

* THREE CABLE GUARD RAIL
 W/ STEEL POSTS Item 513
 NB 2350+00-2357+66 LI 2350+00-2362+02 LI
 SB 2367+00-2363+56 LI 2367+00-2365+38 LI

* BITUMINOUS CONCRETE CURB
 ITEM 555
 NB 2356+50-2362+00 LI
 NB 2357+00-2365+00 LI

PROPERTY LINE FENCE, ITEM 583-B
 NB 2356+50-2369+14 LI 2370+10
 SB 2357+00-2374+50 LI

DRILLING & BLASTING OF SOLID ROCK
 ITEM 113
 NB 2363+50'-2365+50'

DRILLING & BLASTING OF SOLID ROCK SUBGRADE
 ITEM 114, MOD
 SB 2370+50'-2372+50'
 NB 2365+00'-2373+00'

DEMOLITION AND REMOVAL
 OF BUILDING, ITEM 586
 S.B. 2373+70 AT No. 1-

S.B. POST 2373+5000

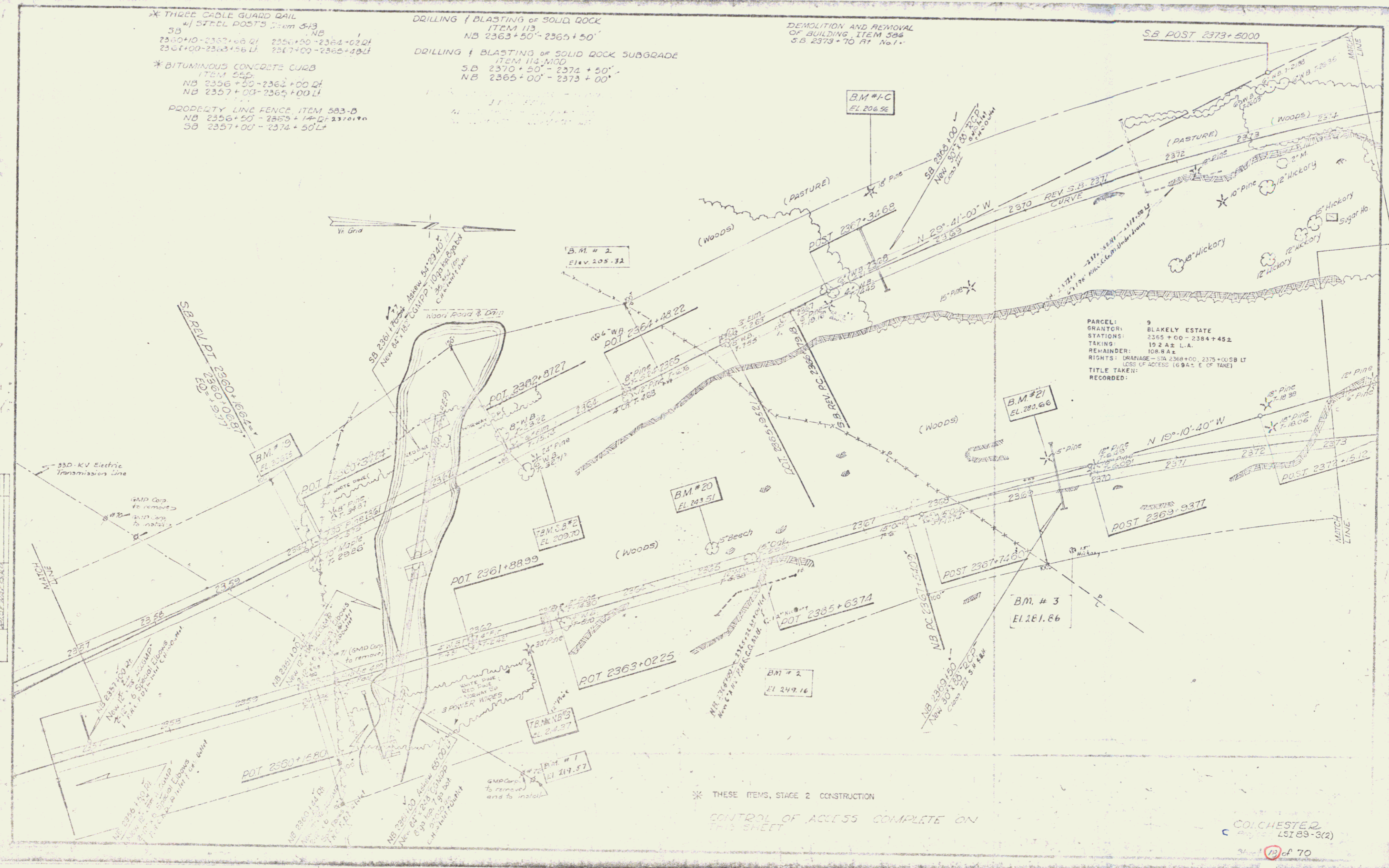

PARCEL: 9
 GRANTOR: BLAKELY ESTATE
 STATIONS: 2365+00-2384+45±
 TAKING: 19.2±± L.A.
 REMAINDER: 108.8±±
 RIGHTS: DRAINAGE - STA 2368+00, 2373+00±± LT
 LOSS OF ACCESS (69±± E. OF TAKE)
 TITLE TAKEN:
 RECORDED:

* THESE ITEMS, STAGE 2 CONSTRUCTION
 CONTROL OF ACCESS COMPLETE ON
 THIS SHEET

COLCHESTER, 2
 LSI 83-3(2)
 13 of 70