

GRANITE SLOPE EDGING, ITEM 556-A  
113+57 - 114+93 LT (Island)

DRILLING & BLASTING OF SOLID ROCK  
SUBGRADE, ITEM 112, MOD  
114+00  
112+25 - 113+25  
114+25 - 115+25  
116+25 - 118+50  
114+00

DEMOLITION AND REMOVAL  
OF BUILDING, ITEM 305  
114+50 PM, No. 4

CONSTRUCT DRIVE  
113+25 - 115+25 LT  
114+50 RT

PLAN  
DRAWN BY: [Name]  
CHECKED BY: [Name]  
DATE: [Date]

PROFILE  
DRAWN BY: [Name]  
CHECKED BY: [Name]  
DATE: [Date]

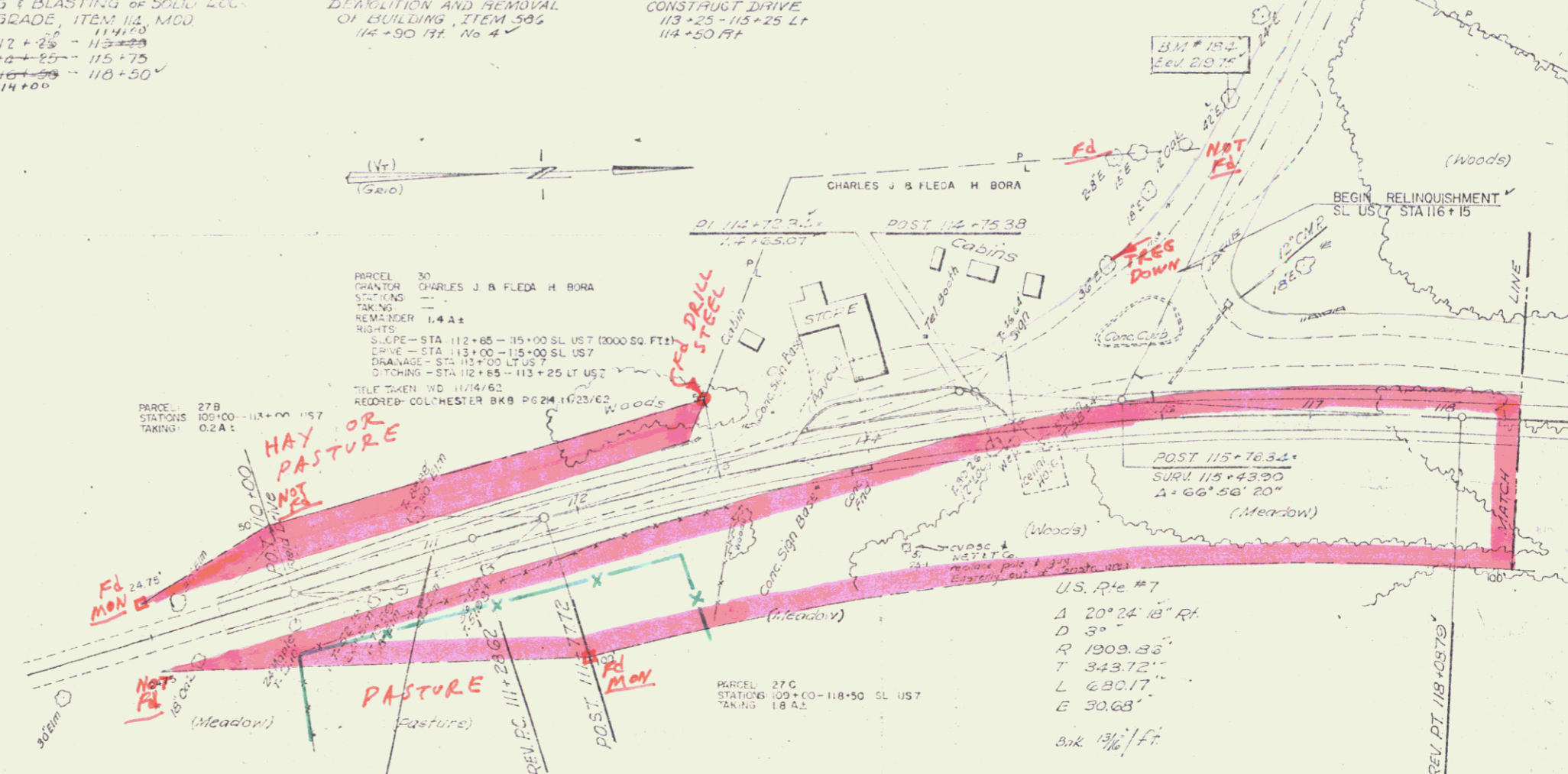

NOTE: U.S. RTE. 2 & U.S. RTE. 7 ARE TO BE BUILT ENTIRELY DURING STAGE I CONSTRUCTION. (EXCEPT AS NOTED ON SHEET 6 OF 23B)

Control for section of former U.S. Rte. 2, beginning at a point in said highway, 100' westerly from U.S. Rte. relocation, thence 115' N.E. of Highway Project, thence 1-49-3(29) Cont. 2, thence 17-1' northwesterly to a point in said highway 150' westerly of N.B. of sta. 4584+60 of said Project, is hereby relinquished and returned to the Town of Colchester and recorded in Book 3, Highway Page 117, of Land Records of said Town, December 7, 1964.

