

\* BITUMINOUS CONCRETE CURB  
 ITEM 555 11 - 65  
 SB 2408 + 50 - 2412 + 00 LT.  
 SB 2408 + 50 - 2413 + 00 LT.  
 12' x 30'

DRILLING & BLASTING of SOLID ROCK  
 ITEM 113  
 SB 2410 + 50 - 2413 + 05 ✓  
 2411 + 25

\* THREE CABLE GUARD RAIL w/ STEEL POSTS  
 SB Item 543 NB  
 2408 + 50 - 2412 + 97 LT 2413 + 60 LT.  
 2408 + 50 - 2411 + 60 LT.  
 12' x 21'

PROPERTY LINE FENCE, ITEM 503-B  
 NB 2408 + 50 - 2420 + 00 RT.  
 2406 + 60  
 SB 2417 + 00 - 2425 + 00 LT.  
 2408 + 50 - 2413 + 50 LT

DRILLING & BLASTING of SOLID ROCK  
 SUBGRADE, ITEM 114 MOD.  
 NB 2404 + 00 - 2411 + 00 2411 + 00  
 SB 2411 + 00 - 2421 + 00 50  
 NB 2415 + 00 - 2416 + 00

BITUMINOUS CONC. CUTTERS  
 ITEM 504  
 SB 2411 + 20 - 2414 + 00 LT.  
 SB 2423 + 20 - 2423 + 40 LT.

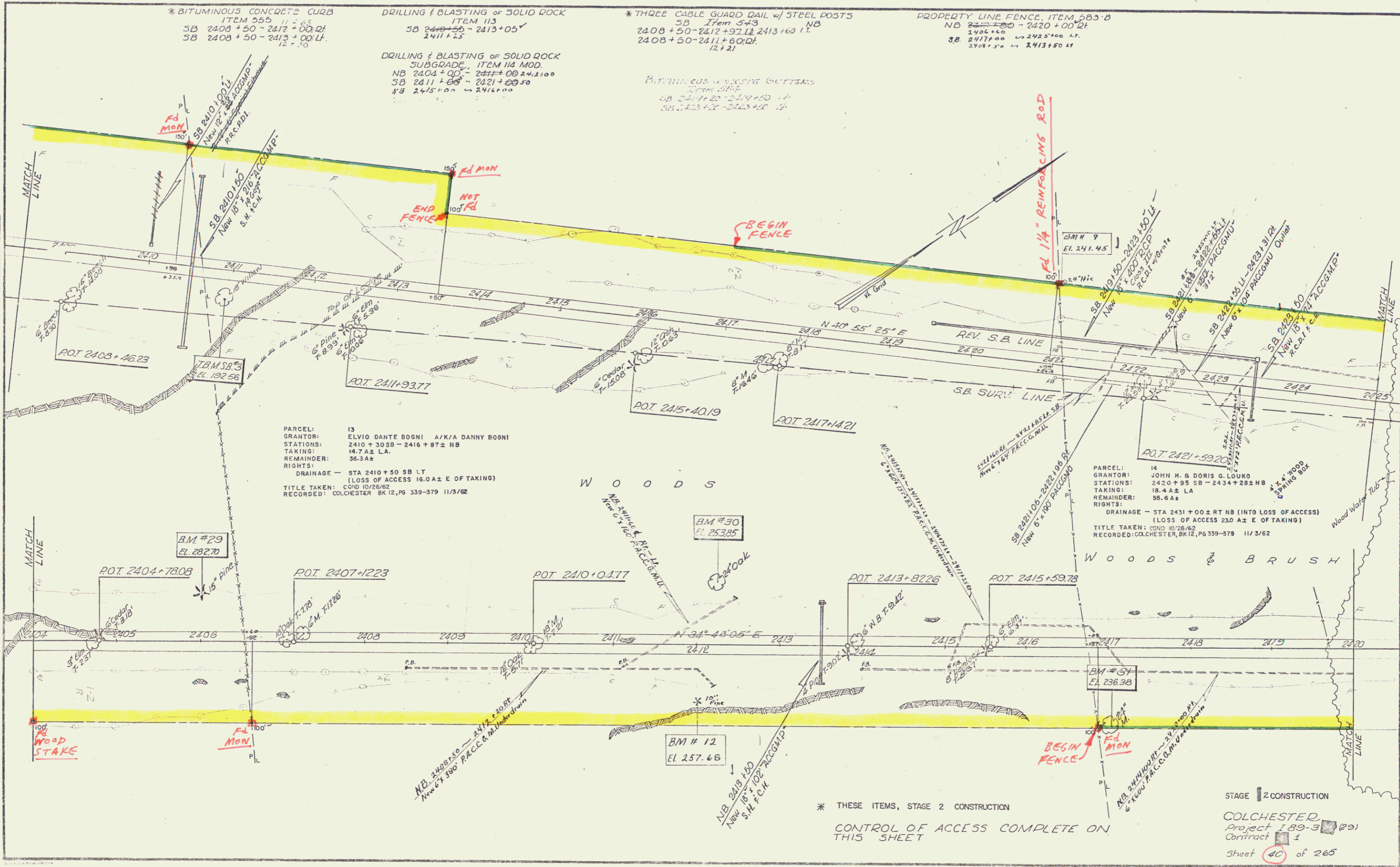

PARCEL: 13  
 GRANTOR: ELVIO DANTE BOGNI A/K/A DANNY BOGNI  
 STATIONS: 2410 + 30 SB - 2416 + 87 ± NB  
 TAKING: 14.7 ± LA  
 REMAINDER: 36.3 ±  
 RIGHTS:  
 DRAINAGE - STA 2410 + 50 SB LT  
 (LOSS OF ACCESS 16.0 ± E OF TAKING)  
 TITLE TAKEN: COND 10/26/62  
 RECORDED: COLCHESTER BK 12, PG 339-379 11/3/62

PARCEL: 14  
 GRANTOR: JOHN H. & DORIS G. LOUND  
 STATIONS: 2420 + 35 SB - 2434 + 28 ± NB  
 TAKING: 18.4 ± LA  
 REMAINDER: 56.6 ±  
 RIGHTS:  
 DRAINAGE - STA 2431 + 00 ± RT NB (INTO LOSS OF ACCESS)  
 (LOSS OF ACCESS 23.0 ± E OF TAKING)  
 TITLE TAKEN: COND 10/26/62  
 RECORDED: COLCHESTER BK 12, PG 339-378 11/3/62

\* THESE ITEMS, STAGE 2 CONSTRUCTION

CONTROL OF ACCESS COMPLETE ON THIS SHEET

STAGE 2 CONSTRUCTION

COLCHESTER  
 Project 189-3 (29)  
 Contract 1  
 Sheet 40 of 265

Const. Row

24