

* THREE CABLE GUARD RAIL
w/ STEEL POSTS Item 513
NB 2360+10 - 2362+66 Df
2362+66 - 2364+02 Df
2364+02 - 2365+50 Df

* BITUMINOUS CONCRETE CURB
ITEM 525
NB 2356+50 - 2362+00 Df
NB 2362+00 - 2365+00 Df

PROPERTY LINE FENCE, ITEM 583-B
NB 2356+50 - 2363+14 Df
SB 2363+14 - 2374+50 Lf

DRILLING & BLASTING OF SOLID ROCK
ITEM 113
NB 2363+50 - 2365+50'

DRILLING & BLASTING OF SOLID ROCK SUBGRADE
ITEM 114-MOD
SB 2370+50' - 2374+50'
NB 2365+00' - 2373+00'

BITUMINOUS CONCRETE CURB
ITEM 524
NB 2362+00 - 2369+60 Df
NB 2369+60 - 2374+50 Df

DEMOLITION AND REMOVAL
OF BUILDING, ITEM 586
SB 2373+70 AT No. 1

SB POST 2373+5000

PLAN	DATE
REVISED	BY
BY	DATE
BY	DATE
BY	DATE

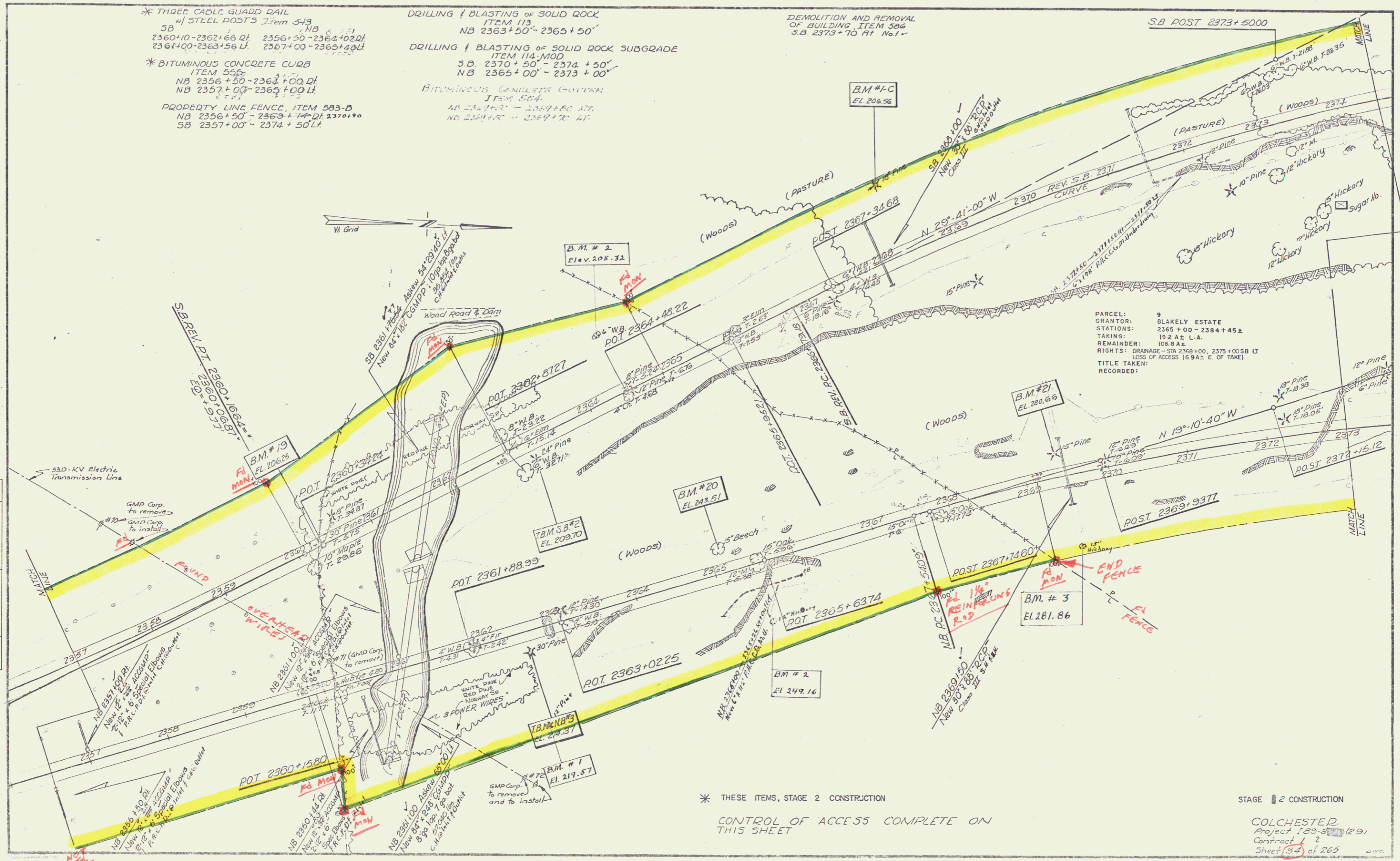

PARCEL: 9
GRANTOR: BLAKELY ESTATE
STATIONS: 2365+00 - 2384+45±
TAKING: 19.2 AC L.A.
REMAINDER: 108.8 AC
RIGHTS: DRAINAGE - STA 2368+00, 2375+00SB LT
LOSS OF ACCESS (6.942 E. OF TAKE)
TITLE TAKEN:
RECORDED:

* THESE ITEMS, STAGE 2 CONSTRUCTION

CONTROL OF ACCESS COMPLETE ON THIS SHEET

STAGE 2 CONSTRUCTION

COLCHESTER
Project 189-500 (29)
Contract 1 2
Sheet (34) of 265

Const + Row
21