

**INDEX OF SHEETS**

- TITLE SHEET
- ALIGNMENT DATA SHEET With I-89-3(18) Stage I Plans
- TYPICAL SECTIONS (3" BITUMINOUS CONCRETE PAVEMENT, MOD) With I-89-3(18) Stage I Plans
- QUANTITY SHEETS
- GRADE SHEETS With I-89-3(18) Stage I Plans
- BANKING TABLES
- B-15 ENTRANCE & EXIT TERMINALS
- B-17 DETAIL OF GUARD RAIL IN MEDIAN
- C-1 CURB DETAILS
- D-3 TREATED GUTTERS
- D-4 UNDERDRAIN FLUSHING BASINS
- E-1 BARRICADES, SIGNS & LIGHTS (ROADWAY)
- E-3 REGULATORY SIGNS (TRAFFIC)
- E-4 ROUTE & AUXILIARY MARKERS (TRAFFIC)
- E-6 REGULATORY, WARNING & GUIDE SIGNS (TRAFFIC)
- E-7 STANDARD SIGN PLACEMENT (TRAFFIC)
- E-8 DELINEATORS
- E-9 CONSTRUCTION IDENTIFICATION SIGNS
- G-1 STANDARD STEEL BEAM GUARD RAIL
- G-3 THREE CABLE GUARD RAIL WITH STEEL POSTS
- G-4 PLANK GUARD RAIL, GUIDE & MARKER POSTS
- J-1 PROJECT & BOUNDARY MARKERS
- E-5A SIGN POST FOOTINGS
- PLAN SHEETS With I-89-3(18) Stage I Plans
- PROFILE SHEETS With I-89-3(18) Stage I Plans
- RIGHT OF WAY SHEETS
- TRAFFIC SIGNS
- TRAFFIC SIGNS
- TRAFFIC SIGNS
- CROSS SECTIONS, RAMPS-BURLINGTON INTERCHANGE
- CROSS SECTIONS, (2080+00 - 2204+50)
- SUB-BASE OF CRUSHED ROCK, CRUSHED STONE SHOULDERS & PENETRATION MACADAM CRUSHED STONE BASE COURSE-LANE (BOYER) PIT - WILLISTON, VT.

**STATE OF VERMONT  
DEPARTMENT OF HIGHWAYS  
PROPOSED IMPROVEMENT**

INTERSTATE PROJECT

**TOWN OF SOUTH BURLINGTON-CITY OF WINOOSKI**

COUNTY OF CHITTENDEN

PROJECT 189-3(18) STAGE 2 CONSTRUCTION

Plan # 99R023

BEGINNING AT A POINT IN SOUTH BURLINGTON 1.655 MILES SOUTH OF THE WINOOSKI-SOUTH BURLINGTON TOWN LINE AND EXTENDING NORTHERLY FOR A DISTANCE OF 2.346 MILES.

LENGTH OF ROADWAY 2.072 MILES = 10,938.64 FEET  
LENGTH OF BRIDGES 0.274 MILES = 1,449.20 FEET  
LENGTH OF PROJECT 2.346 MILES = 12,387.84 FEET

DESIGN	DESIGNATION
A D T	1959 7600
A D T	1975 17250
D H V	1975 2500
D	54%
V	4%
	70 M.P.H.

**RECORD PLANS**

**MATERIALS**

GRAVEL BACKFILL - CASEY PIT - HINESBURG, VT.  
SUB-BASE OF CRUSHED ROCK, CRUSHED STONE SHOULDERS & PENETRATION MACADAM CRUSHED STONE BASE COURSE-LANE (BOYER) PIT - WILLISTON, VT.

STONE GRITS - DEMENS QUARRY - WINOOSKI, VT.  
SAND FOR CUSHION - U.V.M. PIT & LAMPLOUGH PIT - W. BURLINGTON, VT. & ST. GELAIS PIT - COLCHESTER, VT.  
CUTBACK ASPHALT & ASPHALT CEMENT - TRIMOUNT, BITUMINOUS PRODUCT CO. - EVERETT, MASS.  
TAR EMULSION FOR BRIDGE FLOORS - KOPPEL PRODUCTS CO. - EVERETT, MASS.  
BITUMINOUS CONCRETE - L.M. PIKE & SON INC. - LAGOVIA, N.H.  
JOINT SEALER, HOT POURED ELASTIC TYPE - SERVICISED PRODUCTS CORP. - CHICAGO, ILL.  
CONCRETE CLASS 'B' - S.T. GRIEWOLD & CO. INC. - ESSEX JUNCTION, VT.  
REINFORCING STEEL, STEEL GUARD RAIL CABLE, STEEL BEAM GUARD RAIL, STEEL GUARD RAIL, GUIDE & MARKER POSTS - ASPH. CTD. CORR. GALV. WET. PIPE & ELBOWS, CAST IRON PIPE UNDERDRAIN FLUSHING BASINS - NEW ENGLAND METAL PIPE CO. - WHITE RIVER JUNCTION, VT.  
STEEL DROP INLET GRATES - VERMONT STRUCTURAL STEEL CORP. - BURLINGTON, VT.  
GRANITE SLOPE EDGING - BARRETT GRANITE CO. - MILFORD, N.H.  
TRAFFIC SIGNS - STANDARD SIGN AND SIGNAL CO. - CLINTON, MASS.  
OVERHEAD TRAFFIC SIGN SUPPORTS - PLANET CORP. - LANSING, MICH.  
DELINEATORS - ELIZABETH DIVISION OF ELASTIC SHOP NUT CORP. OF AMERICA - ELIZABETH, N.J.  
SETTING (LAWNS) - JOHN G. LYONS - CAMBRIDGE, MASS.  
COMMERCIAL FERTILIZER - BURLINGTON RENDERING CO. - BURLINGTON, VT.

CONTRACTOR - THE LANE CONST. CORP. MERIDEN, CONN.  
RESIDENT ENGINEER - DONALD REMICK, A. ELWOOD, G. MOFFAT & R. COLTRON RECORD PLANS - JAMES W. STEARNS.  
CONTRACT - DATED - OCTOBER 6, 1961.  
STARTED - MAY 16, 1962.  
COMPLETED - NOV. 29, 1962.  
ACCEPTED - NOV. 29, 1962.

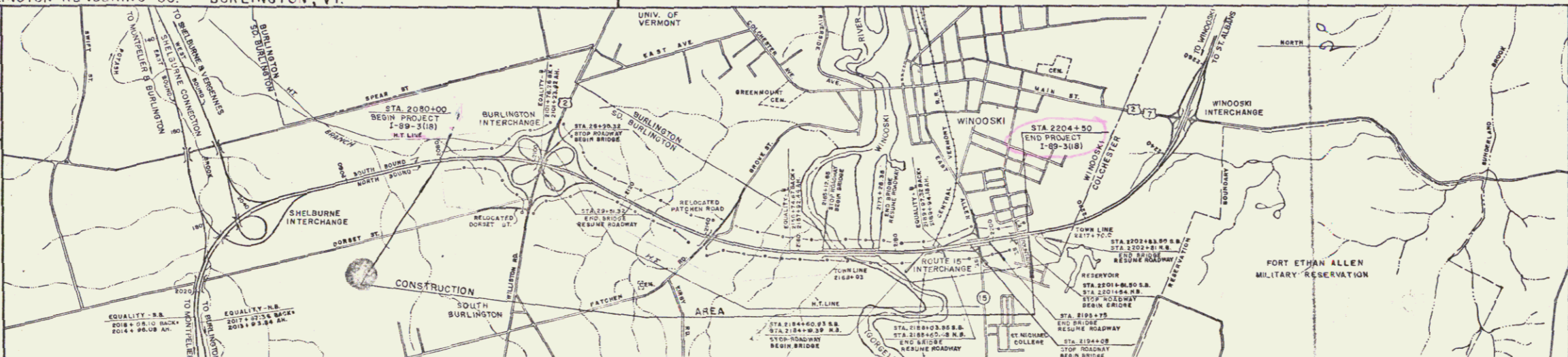

FED. ROAD DISTRICT NO.	STATE	PROJECT NO.	SHEET NO.	TOTAL SHEETS
1	VT	189-3(18)	1	156

**THE LANE CONSTRUCTION CORP.**  
MERIDEN, CONN.

Beginning of a point in So. Burlington 1.655 miles south of the Winoski-South Burlington Town Line and extending northerly 2.346 miles.

Winoski, I-89-3(18) Stage 2

**SCALES**

TITLE	1" = 1320'
TYPICAL	1" = AS SHOWN
PLAN	1" = 50'
PROFILE HORIZONTAL	1" = 50'
PROFILE VERTICAL	1" = 10'
CROSS-SECTIONS	1" = 10' OR 5'

**CURVE DATA**

REFLECTION OF ANGLE	A
DEGREE OF CURVE	D
RADIUS OF CURVE	R
TANGENT DISTANCE	T
LENGTH OF CURVE	L
EXTERNAL DISTANCE	E
POINT OF INTERSECTION	PI
POINT OF CURVE	PC
POINT OF TANGENT	PT
POINT ON TANGENT	POT
POINT ON SUB-TANGENT	POST

APPROVED \_\_\_\_\_ DATE \_\_\_\_\_  
 APPROVED \_\_\_\_\_ DATE \_\_\_\_\_  
 APPROVED \_\_\_\_\_ DATE \_\_\_\_\_  
 APPROVED \_\_\_\_\_ DATE \_\_\_\_\_  
 APPROVED \_\_\_\_\_ DATE \_\_\_\_\_

MP 89.08-90.66

STAGE 2 CONSTRUCTION

DEPARTMENT OF COMMERCE  
BUREAU OF PUBLIC ROADS

OCT 2 1974

PROJECT I NO. 89-3(18)  
SHEET 1 OF 156 SHEETS

SOUTH BURLINGTON - WINOOSKI  
2120+00 - 2181+50

PLAN	EXTRACTED	DATE
BY		
DATE		
BY		
DATE		
BY		
DATE		

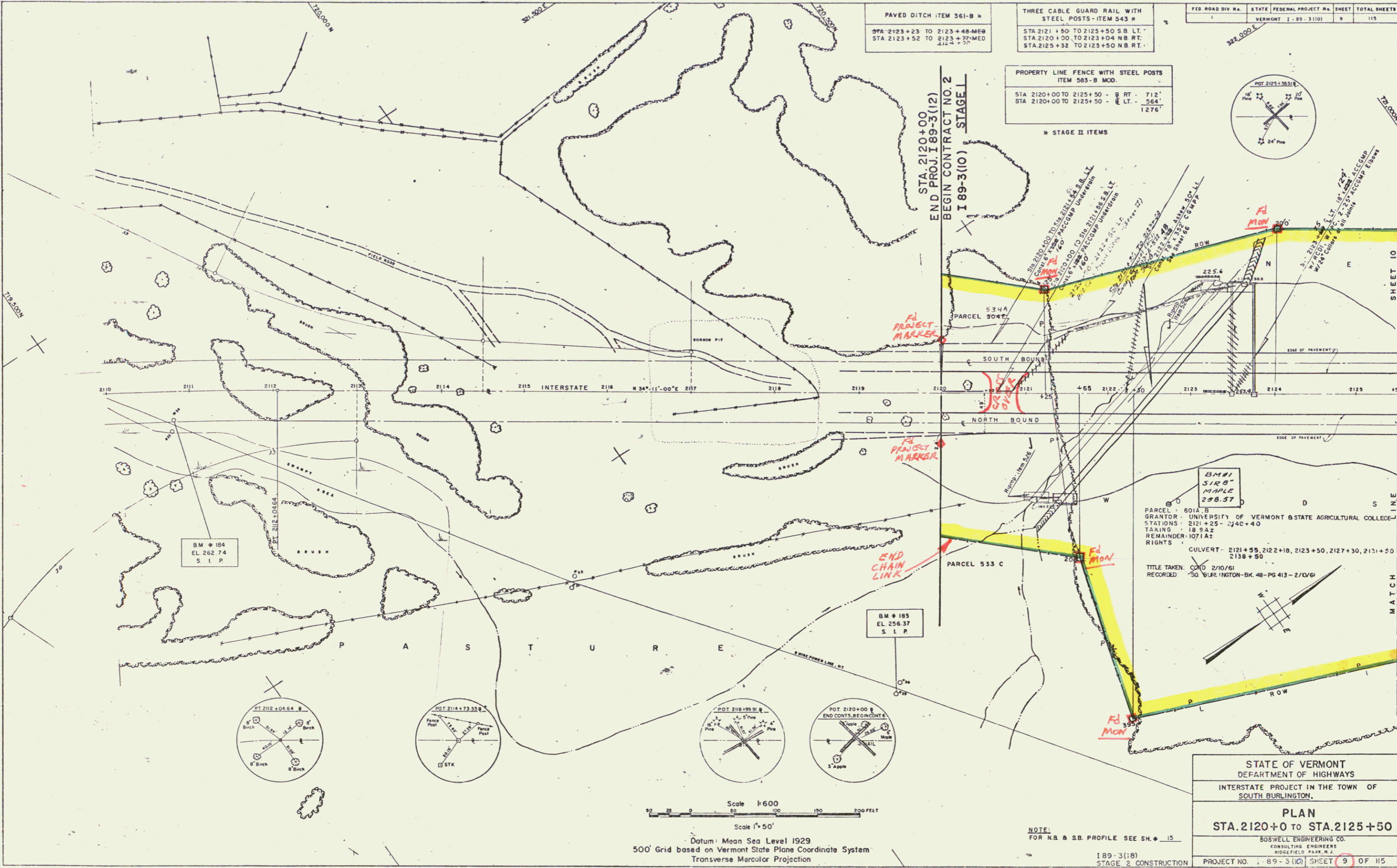

PAVED DITCH - ITEM 361-B \*

STA 2123+23 TO 2123+48-MEB  
STA 2123+52 TO 2123+77-MED  
1:2" = 1' 50"

THREE CABLE GUARD RAIL WITH STEEL POSTS - ITEM 543 \*

STA 2121+80 TO 2125+50 S.B. LT.  
STA 2120+00 TO 2123+04 N.B. RT.  
STA 2125+32 TO 2125+50 N.B. RT.

FED. ROAD DIV. NO.	STATE	FEDERAL PROJECT NO.	SHEET	TOTAL SHEETS
1	VERMONT	I-89-3101	9	115

PROPERTY LINE FENCE WITH STEEL POSTS - ITEM 583-B MOD.

STA 2120+00 TO 2125+50 - 8 FT. - 712'  
STA 2120+00 TO 2125+50 - 6 FT. - 364'  
1:2" = 1' 50"

STA. 2120+00  
END PROJ. 189-3(1/2)  
BEGIN CONTRACT NO. 2  
189-3(10) STAGE I

\* STAGE II ITEMS

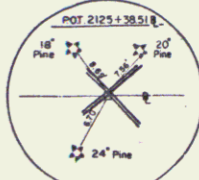

BM #1  
518"  
MAPLE  
288.57

PARCEL 601A-B  
GRANTOR: UNIVERSITY OF VERMONT & STATE AGRICULTURAL COLLEGE  
STATIONS: 2121+25 - 2140+40  
TAKING: 18-942  
REMAINDER: 1071A2  
RIGHTS: CULVERT - 2121+55, 2122+10, 2123+50, 2127+30, 2131+50, 2138+50  
TITLE TAKEN: CO'D 2/10/61  
RECORDED: 50 BUR. INGTON-BK. 48-PG 413-2/D/61

Scale 1" = 600'

Scale 1" = 50'

Datum: Mean Sea Level 1929  
500' Grid based on Vermont State Plane Coordinate System  
Transverse Mercator Projection

STATE OF VERMONT  
DEPARTMENT OF HIGHWAYS  
INTERSTATE PROJECT IN THE TOWN OF  
SOUTH BURLINGTON.

PLAN  
STA. 2120+00 TO STA. 2125+50

BOSWELL ENGINEERING CO.  
CONSULTING ENGINEERS  
WINDFIELD PARK, N.J.

PROJECT NO. 189-3(10) SHEET 9 OF 115  
STAGE I CONTRACT 2

NOTE:  
FOR N.B. & S.B. PROFILE SEE SH. # 15

189-3(18)  
STAGE 2 CONSTRUCTION  
SHEET 9 OF 156

2

DATE	
BY	
PLAN	DESIGNED
	CHECKED
	BY
	DATE
	BY
	DATE
	BY
	DATE

MUCK EXCAVATION  
ITEM - 116  
STA 2126+50 TO 2128+50

PAVED DITCH ITEM 361-B \*  
STA 2127+02 TO 2127+7 MED  
STA 2131+52 TO 2131+77 MED  
STA 2138+23 TO 2138+48 MED

BIT. CONC CURB - ITEM 555 \*  
Patchen Rd. 20+10-21+0 L  
Patchen Rd. 21+50-22+25 RL

THREE CABLE GUARD RAIL WITH  
STEEL POSTS - ITEM 543 \*  
STA 2126+84 TO 2131+80 S.B. LT  
STA 2133+00 TO 2137+80 S.B. LT  
STA 2125+32 TO 2129+00 N.B. RT  
STA 2133+80 TO 2137+82 N.B. RT  
STA 2140+24 TO 2141+50 N.B. RT

PLANTING TREES, SHRUBS & VINES  
ITEM 631 \*  
SPECIAL GRASS SEED:  
STA 2138+00-2139+70 RT. (17+25  
Patchen Rd.)  
STA 2138+00-2139+23 LT. (20+30 Patchen)  
STA 2139+00-2139+60 RT. (17+25 Patchen)  
STA 2139+50-2140+00 LT. (20+30 Patchen)  
STA 2140+50-2141+50 LT. (RED PINE)

STANDARD STEEL BEAM GUARD RAIL  
ITEM - 547 A \*  
STA 2130+22 TO 2139+14 N.B. RT.  
STA 2139+40 TO 2139+32 N.B. LT.  
STA 2139+10 TO 2140+02 S.B. LT.  
STA 2138+92 TO 2139+84 S.B. RT.

PROPERTY LINE FENCE WITH STEEL POSTS  
ITEM 563-B MOD.  
STA 2125+50 TO 2138+62 R. RT. - 1336'  
STA 2139+07 TO 2141+50 R. RT. - 450'  
STA 2125+50 TO 2139+20 R. LT. - 1390'  
STA 2139+66 TO 2141+50 R. LT. - 210'  
3180'

EXACT LOCATION OF WATER  
LINES AND VALVES IS TO  
BE CHECKED WITH THE  
SOUTH BURLINGTON  
WATER DEPARTMENT.

PARCEL 6018  
TAKING 1.9 AZ

PATCHEN ROAD  
CURVE DATA - CHORD DEF.  
PC 15+72.66  
PT 25+39.06  
A = 107°50'50"  
D = 14°00'00"  
E = 3729.65'  
L = 1088.29'  
T = 548.83'  
E = 25.95'  
BANK = 1/4' FT

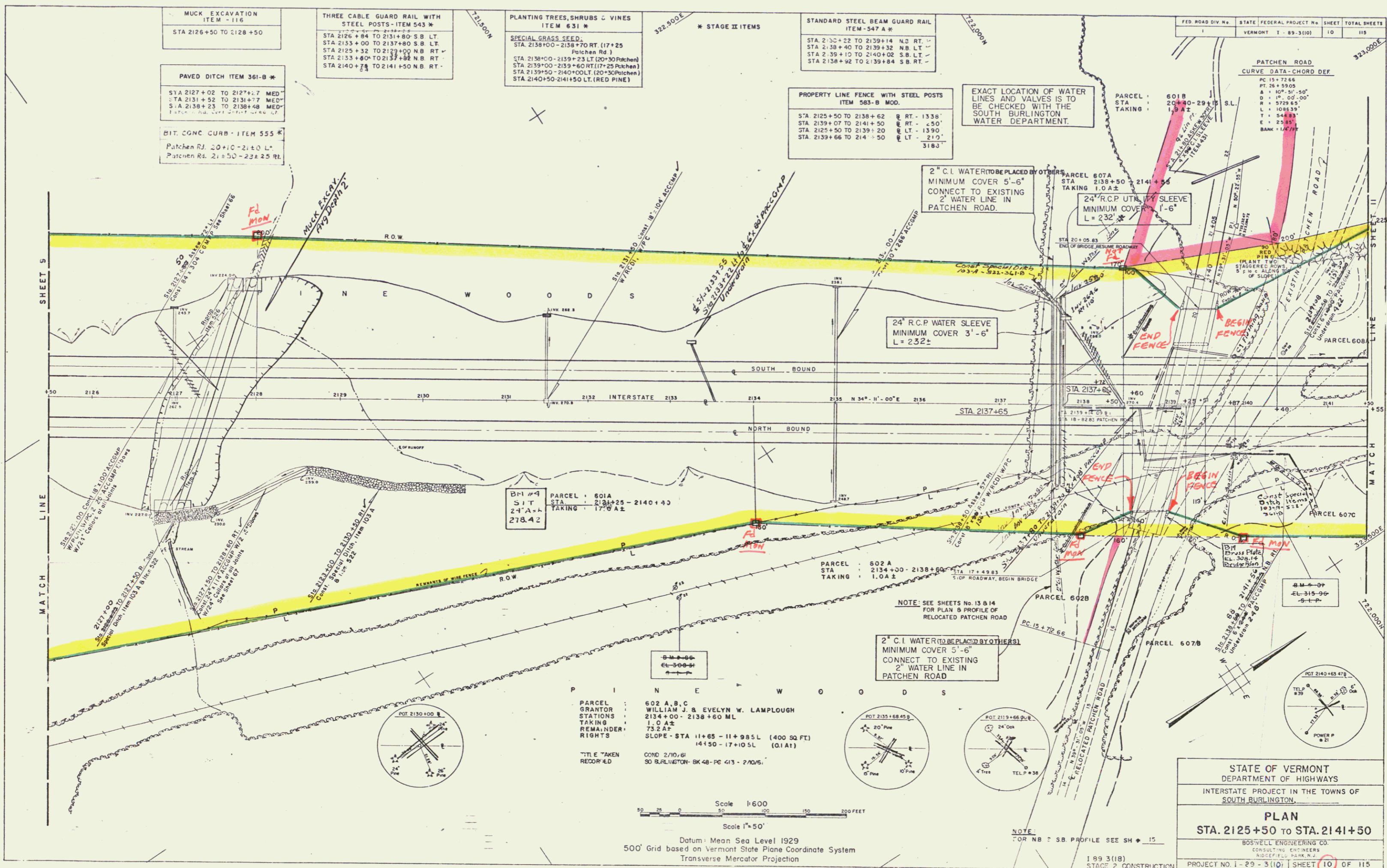

PARCEL 601A  
STA 2131+25 - 2140+40  
TAKING 17.6 AZ  
SIT 278.42

PARCEL 602A  
STA 2134+00 - 2138+60  
TAKING 1.0 AZ

NOTE: SEE SHEETS NO. 13 & 14  
FOR PLAN & PROFILE OF  
RELOCATED PATCHEN ROAD

PARCEL 602 A, B, C  
GRANTOR: WILLIAM J. & EVELYN W. LAMPLOUGH  
STATIONS: 2134+00 - 2138+60 ML  
TAKING: 1.0 AZ  
REMAINDER RIGHTS: 73.2 AZ  
SLOPE: STA 11+85 - 11+98.5 L (400 SQ. FT.)  
14150 - 17+10.5 L (0.1A1)  
TAKEN RECORD: COND 2/10/61  
SO. BURLINGTON BK 48-PC 413 - 2/20/65

Scale 1"=50'  
Scale 1"=600'  
50' Grid based on Vermont State Plane Coordinate System  
Transverse Mercator Projection

STATE OF VERMONT  
DEPARTMENT OF HIGHWAYS  
INTERSTATE PROJECT IN THE TOWNS OF  
SOUTH BURLINGTON

PLAN  
STA. 2125+50 TO STA. 2141+50

BOSWELL ENGINEERING CO.  
CONSULTING ENGINEERS  
189 3(18)  
STAGE 2 CONSTRUCTION  
SHEET 10 OF 156  
PROJECT NO. 1-29-3(10) SHEET 10 OF 115  
STAGE 1 CONTRACT 2

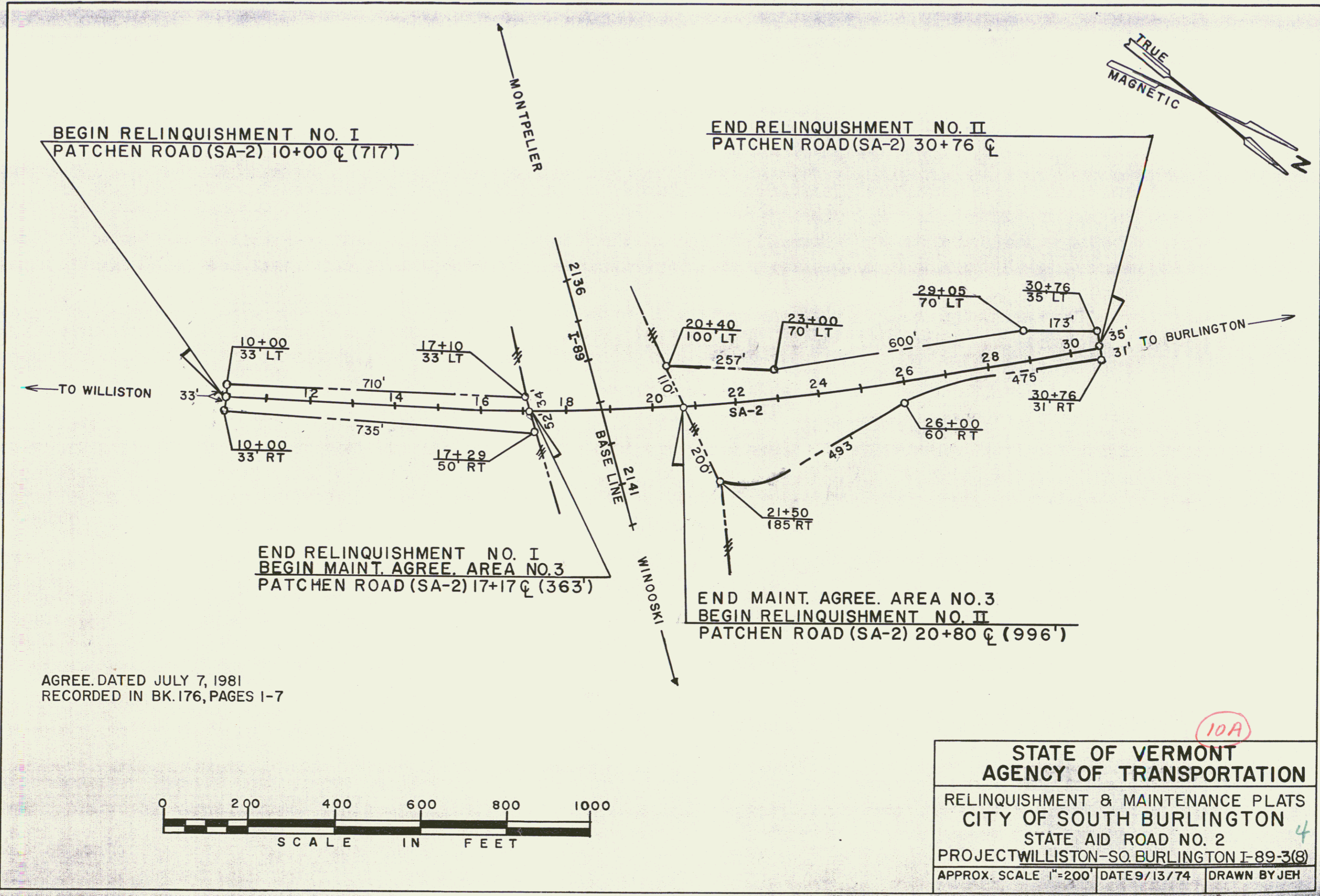

AGREE. DATED JULY 7, 1981  
 RECORDED IN BK. 176, PAGES 1-7

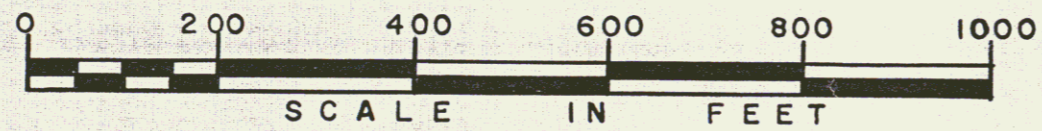

(10A)

**STATE OF VERMONT**  
**AGENCY OF TRANSPORTATION**

RELINQUISHMENT & MAINTENANCE PLATS  
 CITY OF SOUTH BURLINGTON  
 STATE AID ROAD NO. 2  
 PROJECT WILLISTON-SO. BURLINGTON I-89-3(8)

APPROX. SCALE 1"=200'	DATE 9/13/74	DRAWN BY JEH
-----------------------	--------------	--------------

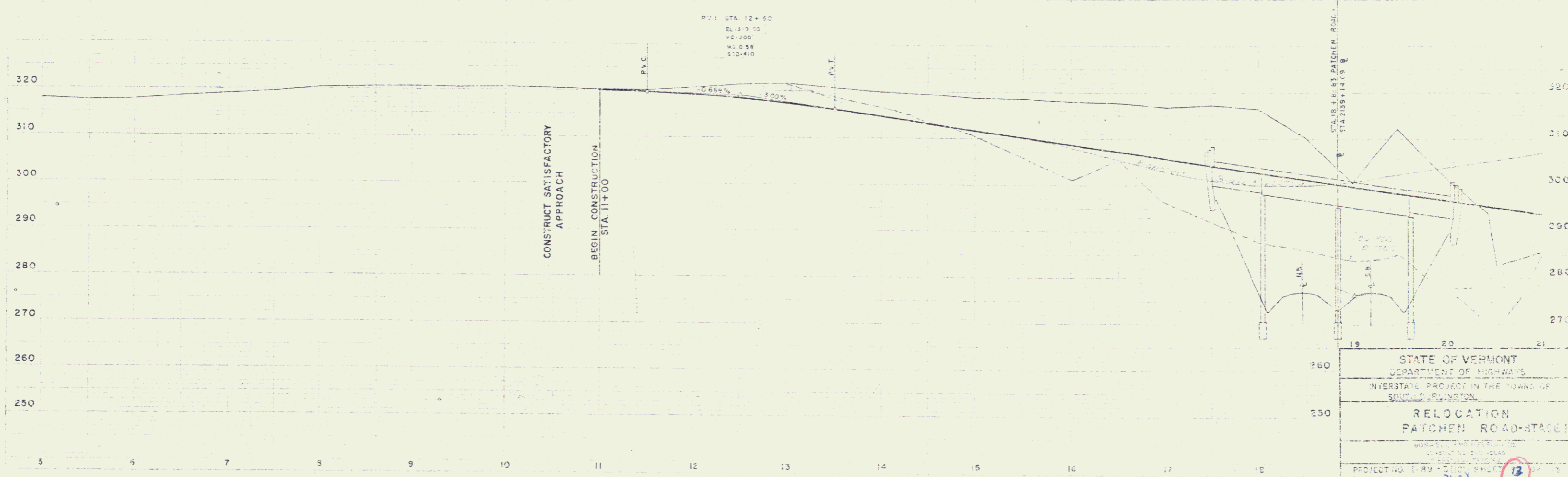
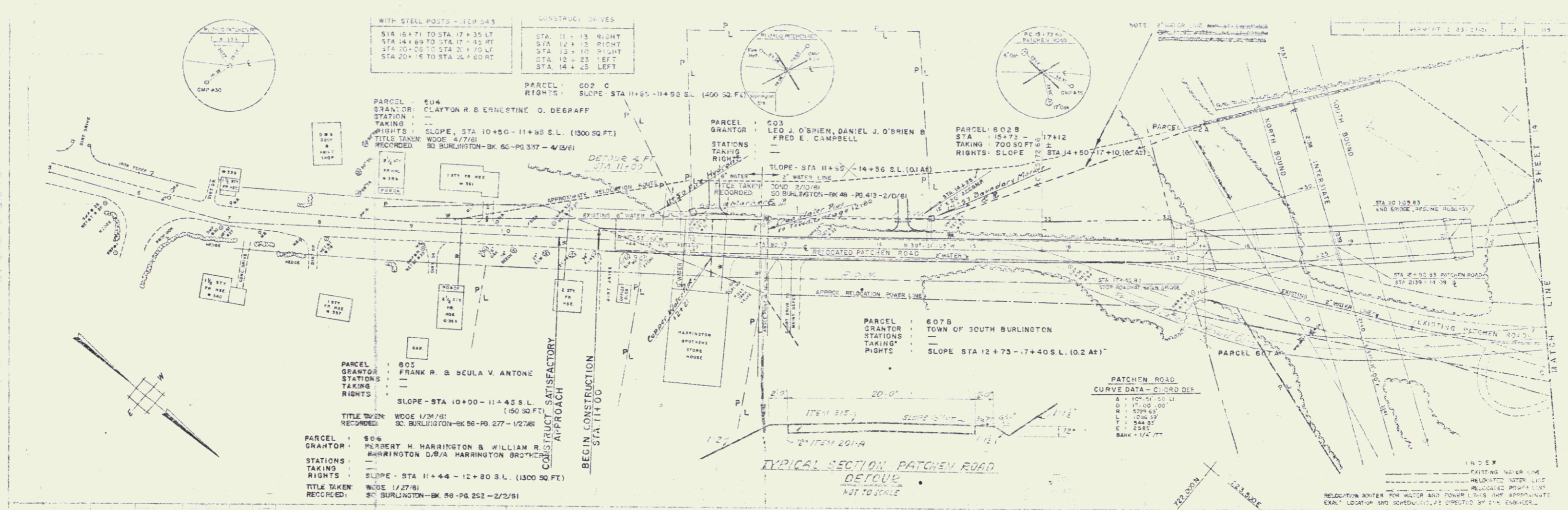

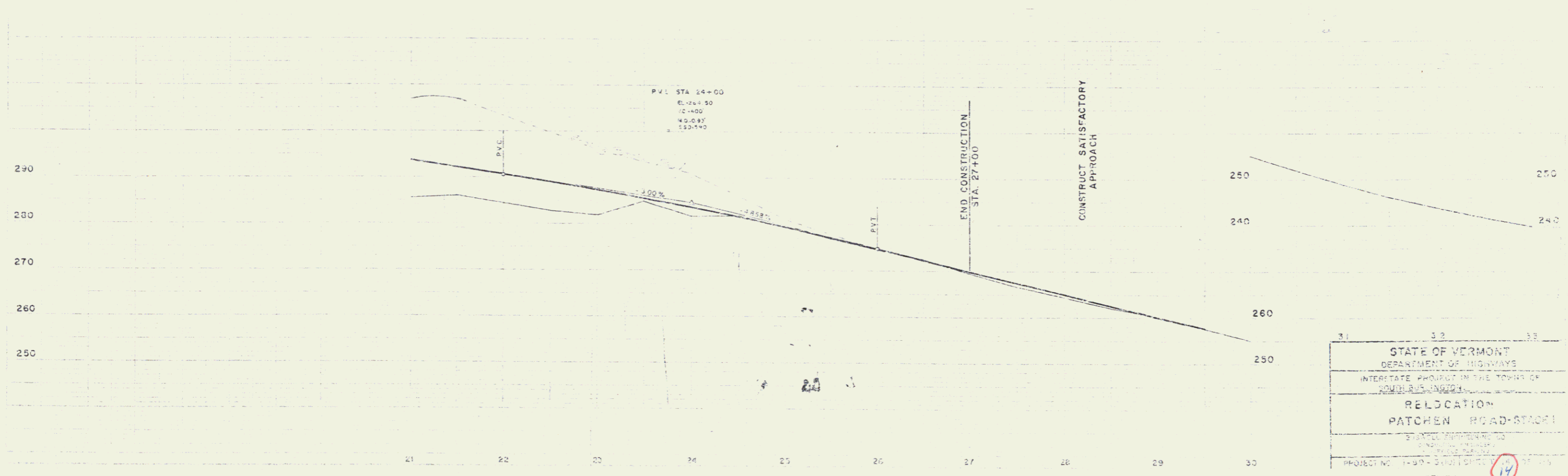
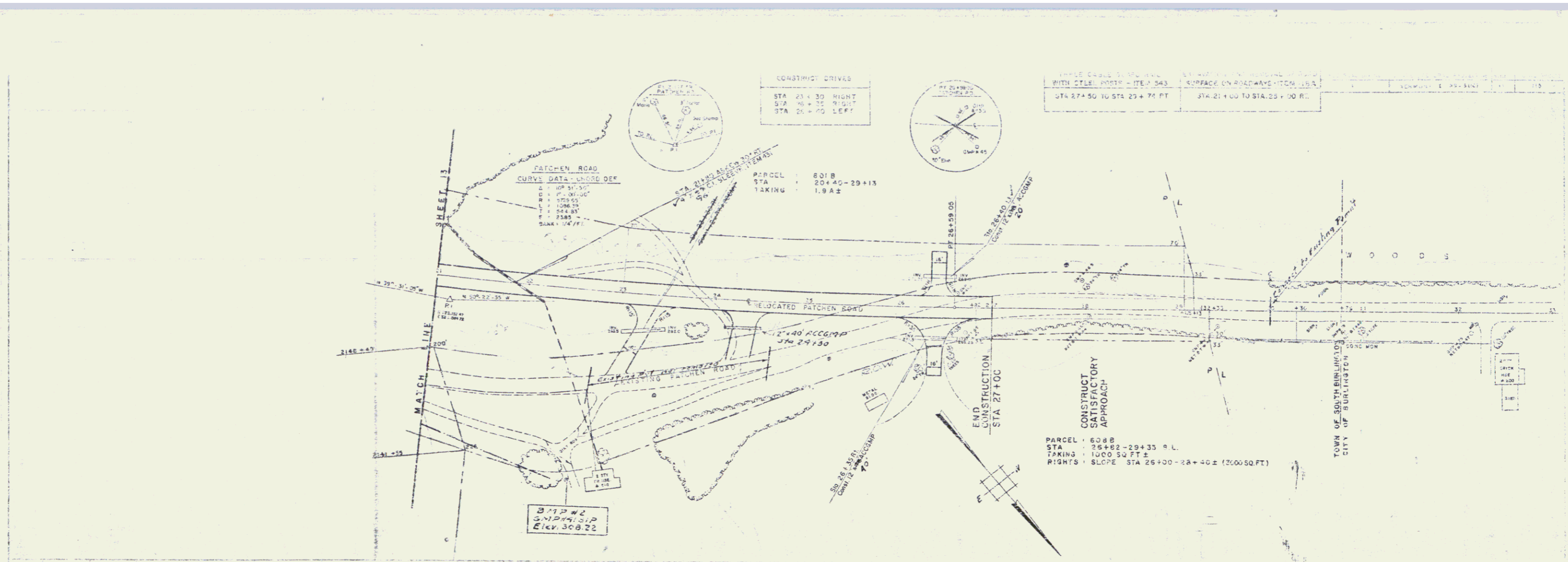

STATE OF VERMONT  
 DEPARTMENT OF HIGHWAYS  
 INTERSTATE PROJECT IN THE TOWN OF  
 SOUTH BURLINGTON  
 RELOCATION  
 PATCHEN ROAD-STAGE 1  
 PROJECT NO. 1-80-3001 (REV. 1/77)  
 STAGE 1

const 5  
 6

DATE	BY
PLAN	DESIGNED
	CHECKED
	TRACED

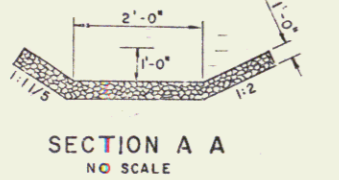
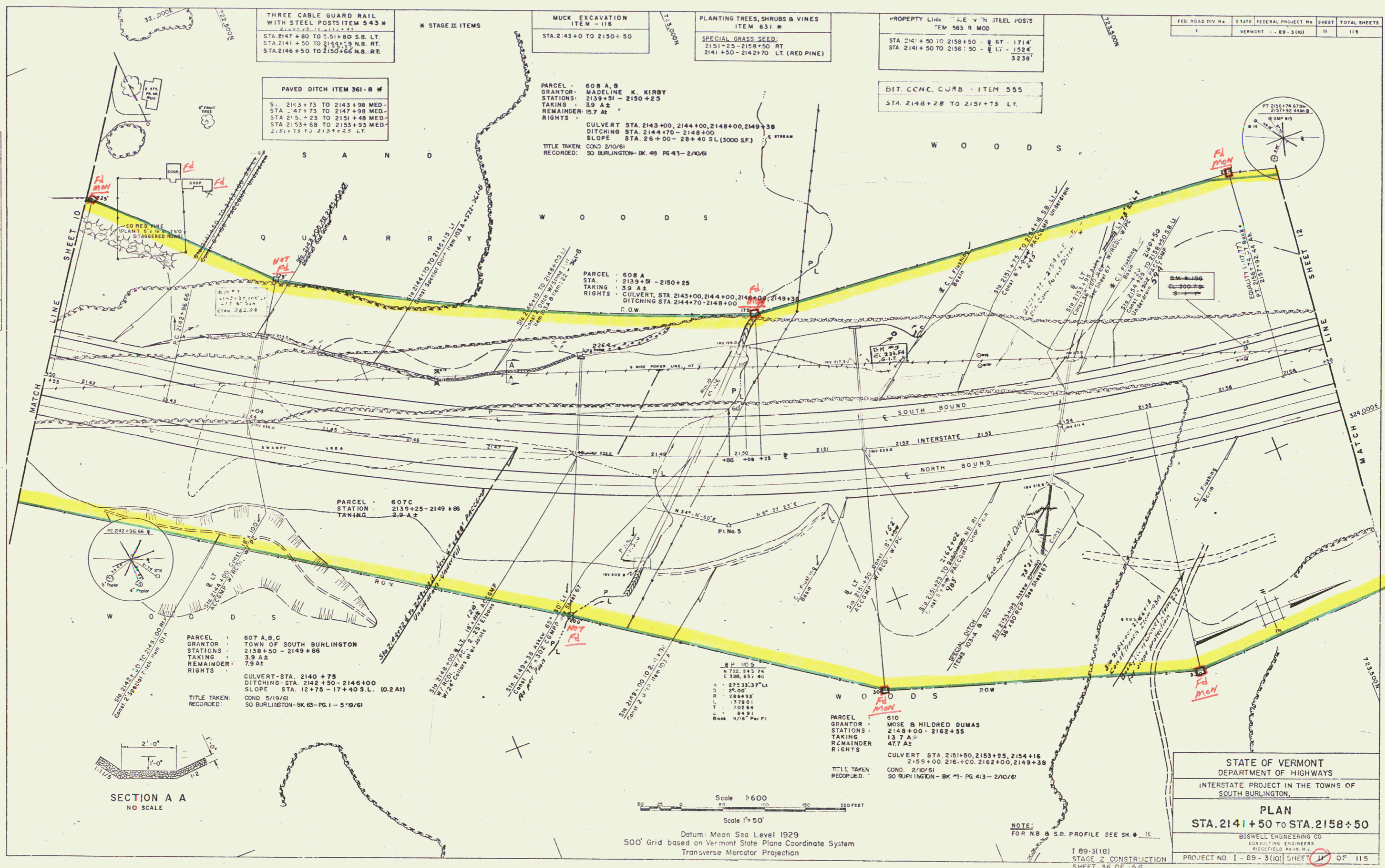

Scale 1" = 600  
 Scale 1" = 50'  
 Datum: Mean Sea Level 1929  
 500' Grid based on Vermont State Plane Coordinate System  
 Transverse Mercator Projection

STATE OF VERMONT  
 DEPARTMENT OF HIGHWAYS  
 INTERSTATE PROJECT IN THE TOWNS OF  
 SOUTH BURLINGTON

**PLAN**  
 STA. 2141+50 TO STA. 2158+50

BOSWELL ENGINEERING CO.  
 CONSULTING ENGINEERS  
 RUSSELLFIELD PARK, N.H.

[ 89-3(18)  
 STAGE 2 CONSTRUCTION  
 SHEET 36 OF 156

PROJECT NO. 1 - 89 - 3(18) SHEET 36 OF 115  
 STAGE 1 CONTRACT 2

Const + R.O.W. 7

PLANTING TREES, SHRUBS & VINES  
ITEM 631 \*

SPECIAL GRASS SEED  
STA. 2158+50 - 2161+25 RT.

THREE CABLE G JARD RAIL WITH  
STEEL POSTS - ITEM 543 \*

STA 2160+48 TO 2161+00 S B LT -  
STA 2161+23 TO 2163+00 N B RT -  
STA 2165+00 MEDIAN AT BRIDGE APP

PROPERTY LINE FENCE WITH STEEL POSTS  
ITEM 583-B MOD.

STA 2158+50 TO 2163+00 - E RT - 458'  
STA 2158+50 TO 2163+00 - E LT - 458'  
516'

PAVED DITCH ITEM 361-B \*

STA 2158+78 TO 2158+98 MED.  
STA 2161+73 TO 2161+98 MED.  
STA 2162+02 TO 2162+27 MED.  
STA 2161+33 TO 2161+58 NBRT.  
STA 2158+50 TO 2161+00 S B LT

DIT. CONC. CURB - ITEM 555 \*

2162+25 - 2164+48 LT  
2162+50 - 2165+55 RT.

\* STAGE II ITEMS

STA 2163+00.0  
END CONTRACT & STAGE I  
BEGIN CONTRACT NO. 1

FED. ROAD DIV. No.	STATE	FEDERAL PROJECT No.	SHEET	TOTAL SHEETS
1	VERMONT	1-89-3(10)	12	115

PLAN	DATE
REVISED	
BY	
CHECKED	
DATE	
BY	
CHECKED	
DATE	
BY	
CHECKED	
DATE	

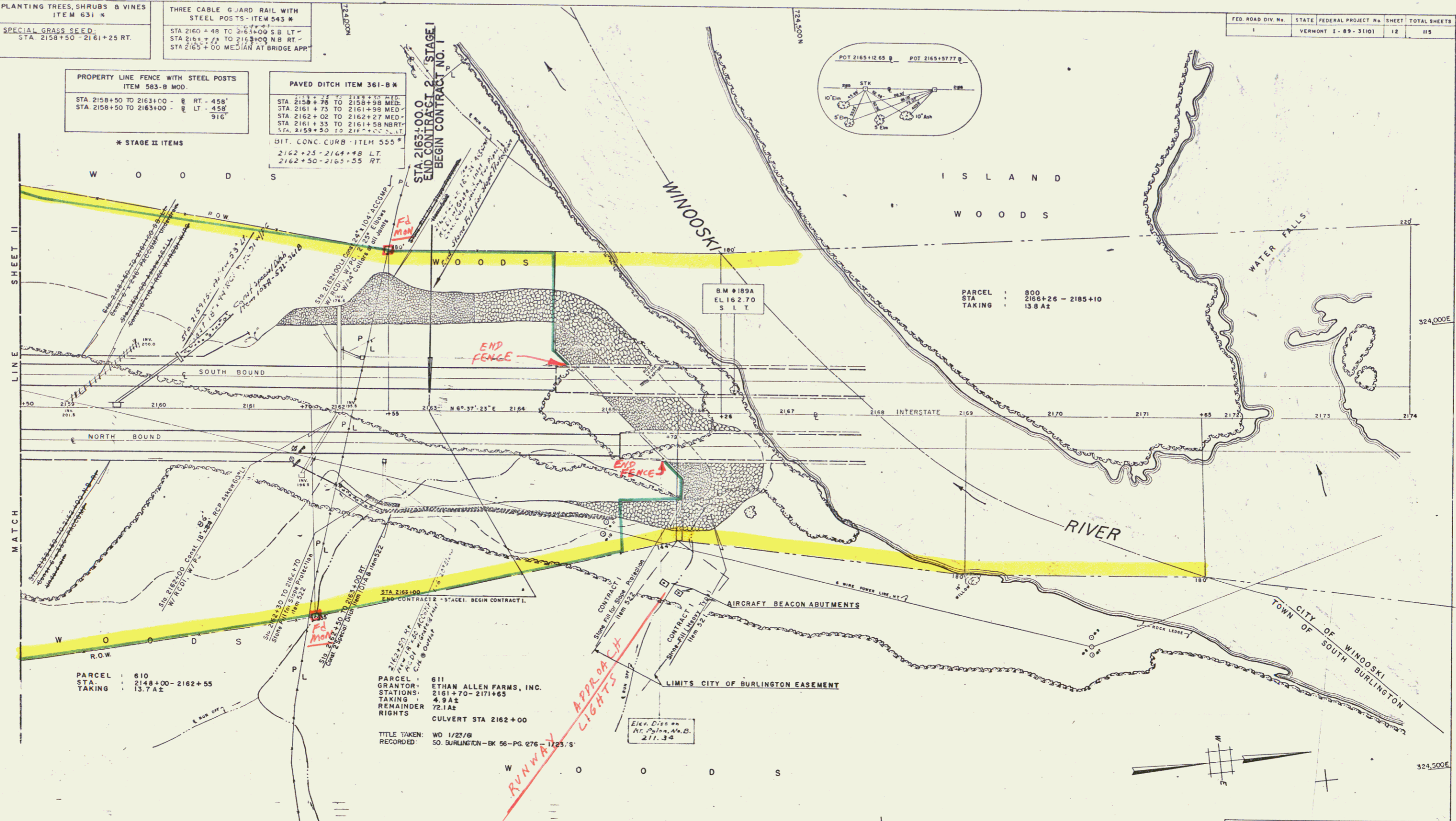

PARCEL : 610  
STA : 2148+00-2162+55  
TAKING : 13.74±

PARCEL : 611  
GRANTOR : ETHAN ALLEN FARMS, INC.  
STATIONS : 2161+70-2171+65  
TAKING : 4.94±  
REMAINDER RIGHTS : 72.14±  
CULVERT STA 2162+00

TITLE TAKEN: WD 1/23/78  
RECORDED: 50. BURLINGTON-BK 56-PG. 276-1223/5

Scale 1"=50'  
Scale 1:600

Datum: Mean Sea Level 1929  
500' Grid based on Vermont State Plane Coordinate System  
Transverse Mercator Projection

STATE OF VERMONT  
DEPARTMENT OF HIGHWAYS  
INTERSTATE PROJECT IN THE TOWNS OF  
SOUTH BURLINGTON

PLAN  
STA. 2158+50 TO STA 2165+13

BOSWELL ENGINEERING CO.  
CONSULTING ENGINEERS  
RIDGEFIELD PARK, N.J.

PROJECT NO. 1-89-3(10) SHEET 12 OF 115  
STAGE 1 CONSTRUCTION  
SHEET 37 OF 156

const + R.O.W

B.T. CONC. CURB-ITEM 555  
 2162+25 TO 2164+48 S.A. LT.  
 2162+50 TO 2163+55 N.A. RT.

THREE CABLE GUARD RAIL WITH  
 STEEL POSTS-ITEM 543  
 STA. 2163+00 TO 2164+48 S.B. LT.  
 STA. 2163+00 TO 2165+55 N.B. RT.  
 STA. 2165+00 MEDIAN AT BRIDGE APP.

PROPERTY LINE FENCE WITH STEEL POSTS  
 ITEM 583-B MOD.  
 STA. 2163+00 TO 2165+00 RT. 1/2" 200'  
 STA. 2163+00 TO 2164+60 LT. 2" 100'  
 694

FED. ROAD DIV. No.	STATE	FEDERAL PROJECT No.	SHEET	TOTAL SHEETS
1	VERMONT	X 89-3 (10)	10	190

PLAN	DATE
REVISED	
PLOTTED	
RT. OF WAY CHECKED	
TRACED	

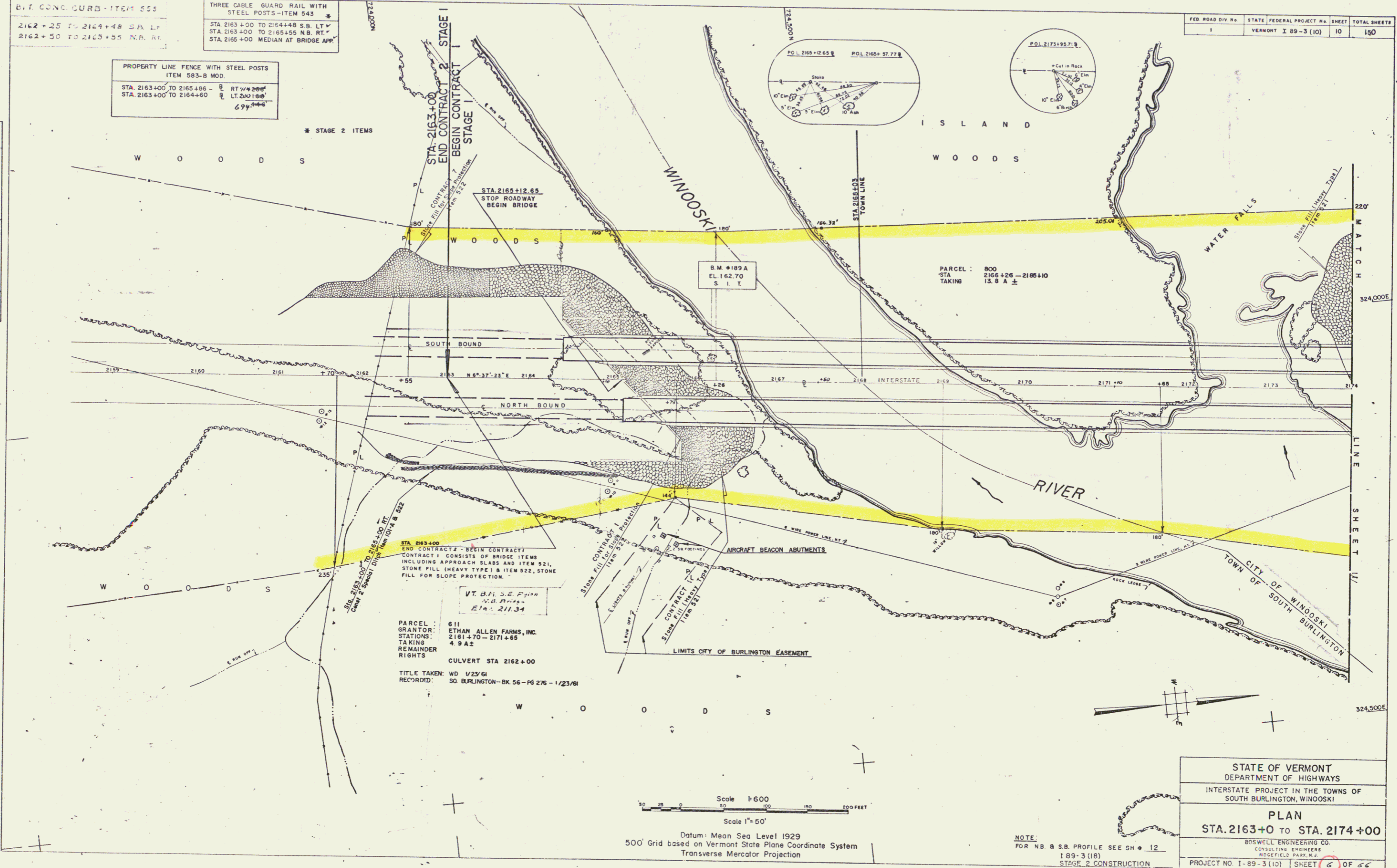

PARCEL: 611  
 GRANTOR: ETHAN ALLEN FARMS, INC.  
 STATIONS: 2161+70 - 2171+65  
 TAKING: 4.9 A2  
 REMAINDER RIGHTS  
 CULVERT STA 2162+00  
 TITLE TAKEN: WD 1/23/64  
 RECORDED: SO BURLINGTON-BK 56-PG 276-1/23/64

Scale 1"=600  
 Scale 1"=50'  
 Datum: Mean Sea Level 1929  
 500' Grid based on Vermont State Plane Coordinate System  
 Transverse Mercator Projection

NOTE:  
 FOR NB & S.B. PROFILE SEE SH # 12  
 1 89-3 (18)  
 STAGE 2 CONSTRUCTION  
 SHEET 38 OF 156

STATE OF VERMONT DEPARTMENT OF HIGHWAYS	
INTERSTATE PROJECT IN THE TOWNS OF SOUTH BURLINGTON, WINDOSKI	
PLAN STA. 2163+0 TO STA. 2174+00	
BOSWELL ENGINEERING CO. CONSULTING ENGINEERS ROSEFIELD PARK, N.J.	
PROJECT NO. 1-89-3 (10)	SHEET 6 OF 66
STAGE 1	CONTRACT 1

PLEASE SEE NOTES TO 9  
 DIRECTORY SET  
 3/6/1975

DIT. C. CARD, ITEM 545  
 2175+85 TO 2178+40 S.B. LT  
 2175+90 TO 2178+61 N.B. RT

PLAN	DESIGNED	DATE
	CHECKED	
	BY	
	BY	
	BY	
	BY	

VT. B.M. S.B.  
 W.W. PYLON  
 ELEV. 22490

PROPERTY LINE FENCE WITH STEEL POSTS  
 ITEM 593-B MOD.  
 STA. 2174+78 TO 2181+50 @ LT 228'749  
 STA. 2175+86 TO 2181+50 @ RT 657'440  
 1406'749

THREE CABLE GUARD RAIL WITH  
 STEEL POSTS - ITEM 543 \*  
 STA. 2174+86 TO 2180+14 S.B. LT \*  
 In Median STA. 2175+28.35  
 2175+92 2181+50 N.B. RT \*

PAVED DITCH ITEM 361-B \*  
 STA. 2176+27 TO 2176+52 Median  
 STA. 2180+02 TO 2180+27 Median

FED. ROAD DIV. NO.	STATE	FEDERAL PROJECT NO.	SHEET	TOTAL SHEETS
I	VERMONT	I-89-3 (10)	11	150

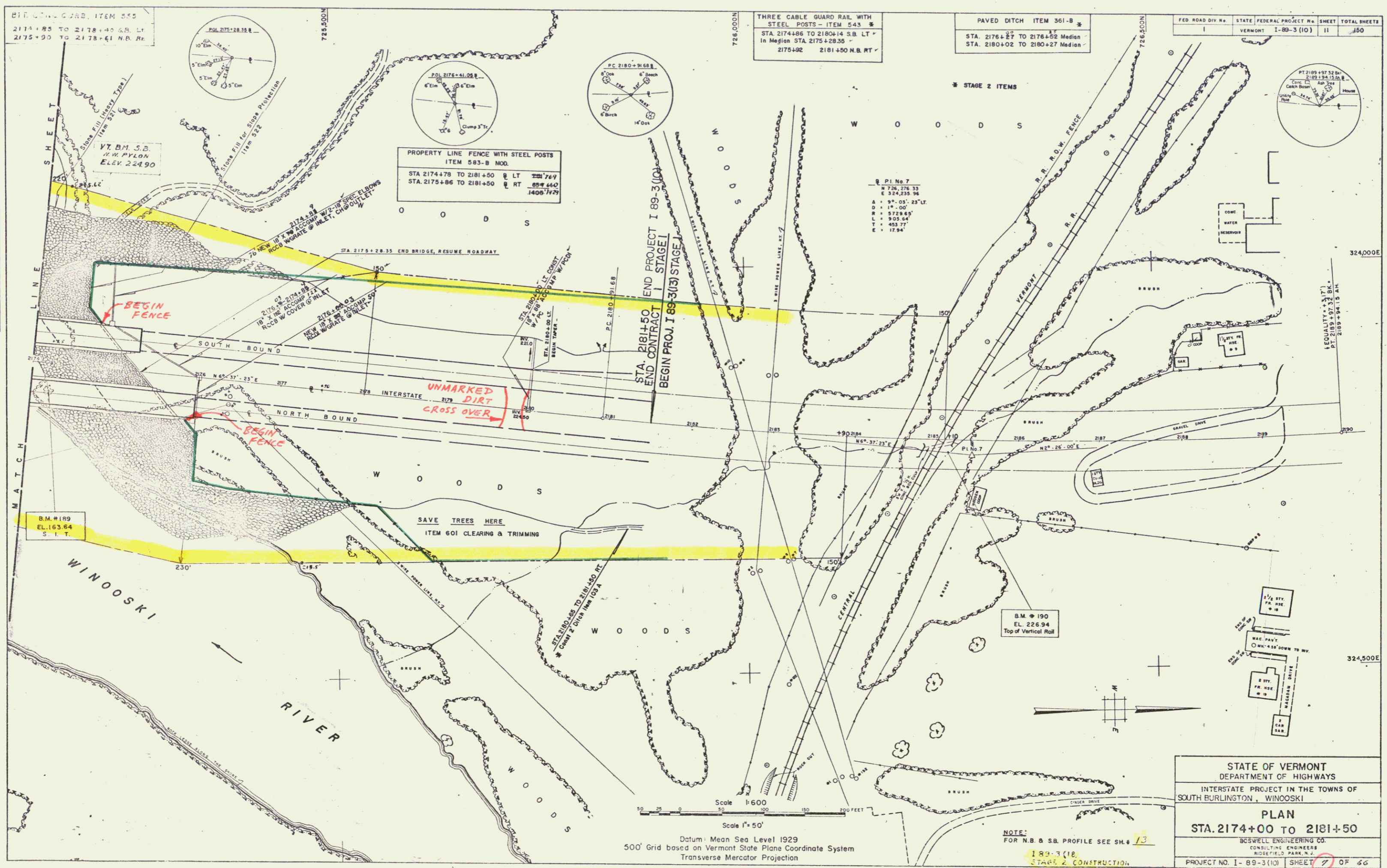

Datum: Mean Sea Level 1929  
 500' Grid based on Vermont State Plane Coordinate System  
 Transverse Mercator Projection

NOTE:  
 FOR N.B. & S.B. PROFILE SEE SH. 13  
 I-89-3 (18)  
 STAGE 2 CONSTRUCTION  
 SHEET 13A OF 15A

STATE OF VERMONT  
 DEPARTMENT OF HIGHWAYS  
 INTERSTATE PROJECT IN THE TOWNS OF  
 SOUTH BURLINGTON, WINOOSKI

PLAN  
 STA. 2174+00 TO 2181+50

BCSWELL ENGINEERING CO.  
 CONSULTING ENGINEERS  
 WINDFELD PARK, N.J.

PROJECT NO. I-89-3 (10) SHEET 11 OF 66  
 STAGE 1 CONTRACT 1

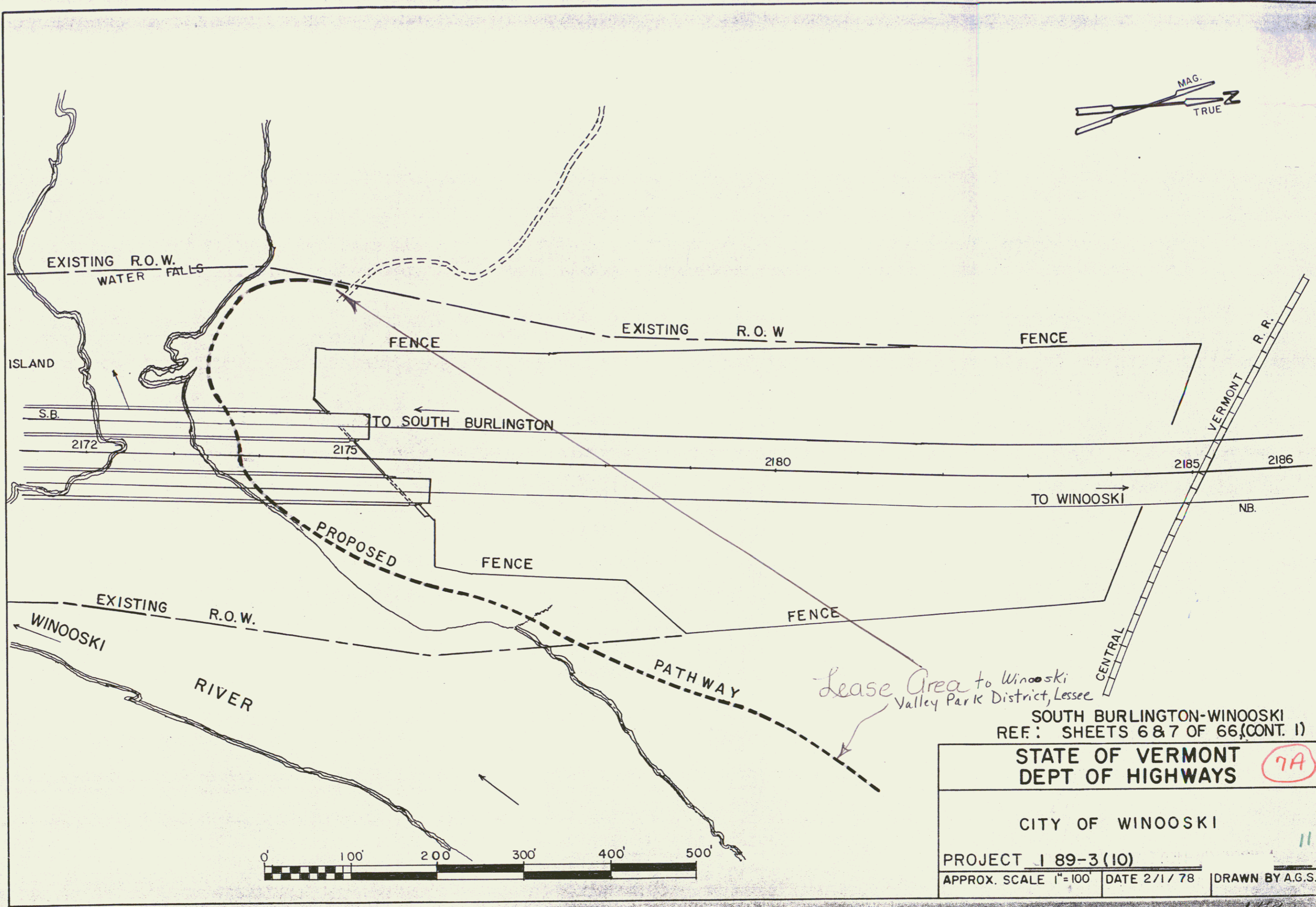

SOUTH BURLINGTON-WINOOSKI  
 REF: SHEETS 6 & 7 OF 66, (CONT. 1)

STATE OF VERMONT  
 DEPT OF HIGHWAYS

CITY OF WINOOSKI

PROJECT 189-3(10)  
 APPROX. SCALE 1"=100' DATE 2/1/78 DRAWN BY A.G.S.

7A

11

129





WILLISTON, SOUTH BURLINGTON, WINOOSKI, COLCHESTER

NO. I-89-3 (3)

CONTRACT 8, SHEET 12

PARCEL: 803  
GRANTOR: GERARD M. & GEMMA A. BRAULT  
STATIONS: 2159+23 - 2194+01 ±  
TAKING: 2.6 A ±  
REMAINDER: NONE  
RIGHTS: NONE  
TITLE TAKEN: COND. 3/20/61  
RECORDED: WINOOSKI-BK 19-PG 362-3/20/61

PARCEL: 810  
GRANTOR: HERBERT W. & MARGARET M. BARCOMB  
STATIONS: 2201+03 - 2194+61 ±  
TAKING: 0.6 A ±  
REMAINDER: NONE  
RIGHTS: NONE  
TITLE TAKEN: COND. 3/20/61  
RECORDED: WINOOSKI-BK 19-PG 362-3/20/61

PARCEL: 818  
GRANTOR: HARRY H. & MILDRED E. BARBER  
STATIONS: 49+36 - 49+38 ±  
TAKING: 470 SQ. FT. ±  
REMAINDER: 0.26 A ±  
RIGHTS: NONE  
SLOPE - STA. 49+36 - 49+38 SL RT. ± (800 SQ. FT.)  
TITLE TAKEN: WDOE 2/20/61  
RECORDED: WINOOSKI-BK 17-PG 693-3/8/61

PARCEL: 825  
GRANTOR: FRANCOIS & THERESA BOURGEOIS  
STATIONS: 45+43 - 46+11 SL ±  
TAKING: 380 SQ. FT. ±  
REMAINDER: 0.69 A ±  
RIGHTS: NONE  
SLOPE - STA. 45+43 - 46+11 SL LT. ± (900 SQ. FT.)  
TITLE TAKEN: COND. 3/20/61  
RECORDED: WINOOSKI-BK 19-PG 362-3/20/61

PARCEL: 829 A, B  
GRANTOR: JOSEPH C. & JENNIE E. HANDY  
STATIONS: 2195+27 - 2192+34 ±  
TAKING: 1.2 A ±  
REMAINDER: 1.2 A ±  
RIGHTS: NONE  
SLOPE - STA. 41+12 - 42+73 SL LT. ± (1600 SQ. FT.)  
TITLE TAKEN: COND. 3/20/61  
RECORDED: WINOOSKI-BK 19-PG 342-3/20/61

PARCEL: 804 A, B, C  
GRANTOR: RICHARD LUMSER COMPANY, INCORPORATED  
STATIONS: 2186+85 - 40+85 L ±  
TAKING: 0.7 A ±  
REMAINDER: 0.3 A ±  
RIGHTS: NONE  
SLOPE - STA. 38+82 - 40+82 ± SL RT. (1300 SQ. FT.)  
TITLE TAKEN: COND. 3/20/61  
RECORDED: WINOOSKI-BK 19-PG 362-3/20/61

PARCEL: 811  
GRANTOR: YVONNE M. LAWRENCE  
STATIONS: 2193+03 - 2194+63 ±  
TAKING: 0.5 A ±  
REMAINDER: NONE  
RIGHTS: NONE  
TITLE TAKEN: COND. 3/29/61 AMENDT #1  
RECORDED: WINOOSKI-BK 19-PG 376-3/29/61

PARCEL: 813  
GRANTOR: BERNARD O. & MAUREEN H. COMANON  
STATIONS: 50+00 - 50+10 SL ±  
TAKING: 10 SQ. FT. ±  
REMAINDER: 0.5 A ±  
RIGHTS: NONE  
TITLE TAKEN: WDOE 3/24/61  
RECORDED: WINOOSKI-BK 19-PG 376-3/29/61

PARCEL: 826  
GRANTOR: PHILIP C. & ALICE E. M. KELLY  
STATIONS: 2195+27 - 2196+28 ±  
TAKING: 0.1 A ±  
REMAINDER: NONE  
RIGHTS: NONE  
TITLE TAKEN: COND. 3/20/61  
RECORDED: WINOOSKI-BK 19-PG 362-3/20/61

PARCEL: 829 A  
STATIONS: 2195+27 - 2196+28 ±  
TAKING: 2100 SQ. FT. ±

PARCEL: 804 A  
STATIONS: 2186+85 - 2194+03  
TAKING: 0.7 A ±

PARCEL: 804 C  
STATIONS: 38+32 - 40+12  
TAKING: 1300 SQ. FT. ±

PARCEL: 812  
GRANTOR: ANTOLE J. & DESANGES SEGUIN  
STATIONS: 2195+88 - 2194+61 ±  
TAKING: 2095 SQ. FT. ±  
REMAINDER: NONE  
RIGHTS: NONE  
TITLE TAKEN: WDOE 3/24/61  
RECORDED: WINOOSKI-BK 17-PG 698-3/29/61

PARCEL: 820  
GRANTOR: DEWEY E. & OLIVE E. MCNASSER  
STATIONS: 48+32 - 49+51 SL ±  
TAKING: 440 SQ. FT. ±  
REMAINDER: 7510 SQ. FT.  
RIGHTS: NONE  
SLOPE - STA. 48+32 - 49+51 SL LT. ± (600 SQ. FT.)  
TITLE TAKEN: WDOE 3/24/61  
RECORDED: WINOOSKI-BK 17-PG 702-3/30/61

PARCEL: 827 A, B, C  
GRANTOR: CITY OF WINOOSKI  
STATIONS: 2195+27 - 2202+03 ±  
TAKING: 0.5 A ±  
REMAINDER: NONE  
RIGHTS: NONE  
CROSSING EASEMENT - STA. 2201+97 - 2202+53 ±  
CULVERT - STA. 2202+08, 9+26 SL, 11+20 SL  
TITLE TAKEN: COND. 3/20/61  
RECORDED: WINOOSKI-BK 19-PG 362-3/20/61

PARCEL: 829 B  
STATIONS: 2195+27 - 2196+33  
TAKING: 1.2 A ±

PARCEL: 804 B  
STATIONS: 40+12 - 40+82 SL  
TAKING: 500 SQ. FT. ±

PARCEL: 813  
GRANTOR: WILLIAM B. & MARJORIE J. BUSIER  
STATIONS: 2193+62 - 2194+61 ±  
TAKING: 0.1 A ±  
REMAINDER: NONE  
RIGHTS: NONE  
TITLE TAKEN: COND. 3/20/61  
RECORDED: WINOOSKI-BK 19-PG 362-3/20/61

PARCEL: 821  
GRANTOR: PAUL A. & EVA M. DEFORGE  
STATIONS: 47+68 - 48+38 SL ±  
TAKING: 707 SQ. FT. ±  
REMAINDER: 0.58 A ±  
RIGHTS: NONE  
SLOPE - STA. 47+68 - 48+38 SL LT. ± (850 SQ. FT.)  
TITLE TAKEN: WDOE 3/20/61  
RECORDED: WINOOSKI-BK 19-PG 346-4/5/61

PARCEL: 827 A  
STATIONS: 2195+27 - 2196+28 ±  
TAKING: 0.1 A ±

PARCEL: 830  
GRANTOR: LIONEL A. & CLARA KING SEGUIN  
STATIONS: 49+35 - 61+10 SL ±  
TAKING: 700 SQ. FT. ±  
REMAINDER: 0.15 A ±  
RIGHTS: NONE  
SLOPE - STA. 40+35 - 40+82 SL LT. ± (300 SQ. FT.)  
R.O.W. STA. 47+70 - 47+70 SL LT. ± (1050 SQ. FT.)  
TITLE TAKEN: COND. 3/20/61  
RECORDED: WINOOSKI-BK 19-PG 362-3/20/61

PARCEL: 805  
GRANTOR: LEO F. MONTBRAND & LEONORE P. MEUNIER  
STATIONS: 2187+92 - 2194+13 ±  
TAKING: 1.0 A ±  
REMAINDER: NONE  
RIGHTS: NONE  
TITLE TAKEN: COND. 3/20/61  
RECORDED: WINOOSKI-BK 19-PG 362-3/20/61

PARCEL: 814  
GRANTOR: GEORGE H. & RITA A. TOUTANT  
STATIONS: 2191+52 - 2194+61 ±  
TAKING: 0.2 A ±  
REMAINDER: NONE  
RIGHTS: NONE  
TITLE TAKEN: COND. 3/20/61  
RECORDED: WINOOSKI-BK 19-PG 362-3/20/61

PARCEL: 822  
GRANTOR: RUDICE G. CROWLEY  
STATIONS: 47+42 - 47+88 SL ±  
TAKING: 350 SQ. FT. ±  
REMAINDER: 0.0 A ±  
RIGHTS: NONE  
SLOPE - STA. 47+42 - 47+88 SL LT. ± (200 SQ. FT.)  
TITLE TAKEN: WDOE 3/29/61  
RECORDED: WINOOSKI-BK 22-PG 2-4/10/61

PARCEL: 827 B  
STATIONS: 2199+75 - 2202+03 ±  
TAKING: 0.5 A ±

PARCEL: 831  
GRANTOR: ANTONIO & CORINNE V. DION  
STATIONS: 39+80 - 50+32 SL ±  
TAKING: 330 SQ. FT. ±  
REMAINDER: 0.11 A ±  
RIGHTS: NONE  
SLOPE - STA. 39+80 - 40+34 SL LT. ± (1000 SQ. FT.)  
TITLE TAKEN: COND. 3/20/61  
RECORDED: WINOOSKI-BK 19-PG 362-3/20/61

PARCEL: 806  
GRANTOR: ALBERT & LAURA THEORET  
STATIONS: 2192+65 - 2190+81 ±  
TAKING: 0.2 A ±  
REMAINDER: NONE  
RIGHTS: NONE  
TITLE TAKEN: WDOE 2/17/61  
RECORDED: WINOOSKI-BK 17-PG 690-2/23/61

PARCEL: 815  
GRANTOR: JACQUES J. & HORTA J. LECLAIR  
STATIONS: 2193+10 - 2194+61 ±  
TAKING: 0.1 A ±  
REMAINDER: NONE  
RIGHTS: NONE  
TITLE TAKEN: WDOE 2/10/61  
RECORDED: WINOOSKI-BK 17-PG 698-2/15/61

PARCEL: 823  
GRANTOR: MARTIN J. & RANDA M. NIES  
STATIONS: 47+28 - 47+49 SL ±  
TAKING: 110 SQ. FT. ±  
REMAINDER: 0.56 A ±  
RIGHTS: NONE  
SLOPE - STA. 47+28 - 47+49 SL LT. ± (100 SQ. FT.)  
TITLE TAKEN: WDOE 3/2/61  
RECORDED: WINOOSKI-BK 22-PG 17-5/7/61

PARCEL: 827 C  
STATIONS: -  
TAKING: -  
RIGHTS: -  
CROSSING EASEMENT - STA. 2201+97 - 2202+53 ±  
CULVERT - STA. 2201+97 - 2202+53 ±

PARCEL: 832  
GRANTOR: EDWARD H. & FRANCES VILLENAIRE  
STATIONS: 38+47 - 2191+71 ±  
TAKING: 630 SQ. FT. ±  
REMAINDER: 0.2 A ±  
RIGHTS: NONE  
TITLE TAKEN: WDOE 3/29/61  
RECORDED: WINOOSKI-BK 22-PG 6-4/7/61

PARCEL: 807  
GRANTOR: IVANHOE J. & FLORENCE SMITH  
STATIONS: 2192+67 - 2194+61 ±  
TAKING: 1.7 A ±  
REMAINDER: NONE  
RIGHTS: NONE  
TITLE TAKEN: COND. 4/28/61  
RECORDED: WINOOSKI-BK 19-PG 360-4/25/61

PARCEL: 816  
GRANTOR: RICHARD J. BOISJOLI  
STATIONS: 32+08 - 48+24 SL ±  
TAKING: 600 SQ. FT. ±  
REMAINDER: 2.3 A ±  
RIGHTS: NONE  
SLOPE - STA. 32+08 - 48+24 SL RT. ± (1100 SQ. FT.)  
TITLE TAKEN: WDOE 2/14/61  
RECORDED: WINOOSKI-BK 17-PG 687-2/17/61

PARCEL: 824  
GRANTOR: JOSEPH J. & FANNIE M. TROND  
STATIONS: 48+11 - 47+38 SL ±  
TAKING: 820 SQ. FT. ±  
REMAINDER: 0.4 A ±  
RIGHTS: NONE  
SLOPE - STA. 46+11 - 47+38 SL LT. ± (1300 SQ. FT.)  
TITLE TAKEN: WDOE 3/8/61  
RECORDED: WINOOSKI-BK 17-PG 694-5/13/61

PARCEL: 827 A, C  
GRANTOR: EUGENE A. RICHARD  
STATIONS: 2195+27 - 2196+28 ±  
TAKING: 15 A ±  
REMAINDER: 0.1 A ±  
RIGHTS: -

PARCEL: 833  
GRANTOR: -  
STATIONS: -  
TAKING: -  
REMAINDER: -  
RIGHTS: -  
TITLE TAKEN: WDOE 3/29/61  
RECORDED: WINOOSKI-BK 22-PG 6-4/7/61

PARCEL: 808  
GRANTOR: PERLEY A. & CORINNE M. DEFORGE  
STATIONS: 2190+80 - 2192+23 ±  
TAKING: 0.4 A ±  
REMAINDER: NONE  
RIGHTS: NONE  
TITLE TAKEN: COND. 3/20/61  
RECORDED: WINOOSKI-BK 19-PG 362-3/20/61

PARCEL: 817  
GRANTOR: ISAAC F. & EMMA M. POTVIN  
STATIONS: 43+02 - 42+38 SL ±  
TAKING: 600 SQ. FT. ±  
REMAINDER: 0.1 A ±  
RIGHTS: NONE  
SLOPE - STA. 43+02 - 42+38 SL RT. ± (1300 SQ. FT.)  
TITLE TAKEN: WDOE 3/24/61  
RECORDED: WINOOSKI-BK 17-PG 704-3/30/61

PARCEL: 825  
GRANTOR: -  
STATIONS: -  
TAKING: -  
REMAINDER: -  
RIGHTS: -  
ENTRY AGREEMENT #6150 3/28/61  
45+30  
WINOOSKI-BK 19-PG 376-3/29/61

PARCEL: 829 A  
STATIONS: 2195+27 - 2202+03 ±  
TAKING: 14 A ±

PARCEL: 834  
GRANTOR: -  
STATIONS: -  
TAKING: -  
REMAINDER: -  
RIGHTS: -  
TITLE TAKEN: COND. 3/20/61  
RECORDED: WINOOSKI-BK 19-PG 362-3/20/61

PARCEL: 809  
GRANTOR: LIONEL W. & FLORENCE B. MONTBRAND  
STATIONS: 2192+13 - 2193+03 ±  
TAKING: 0.2 A ±  
REMAINDER: NONE  
RIGHTS: NONE  
TITLE TAKEN: COND. 3/20/61  
RECORDED: WINOOSKI-BK 19-PG 362-3/20/61

PARCEL: 829 B  
STATIONS: 2199+75 - 2202+03 ±  
TAKING: 0.2 A ±

189-3(12)  
STAGE 2 CONSTRUCTION  
SHEET #3 OF 106

STATE OF VERMONT  
DEPARTMENT OF HIGHWAYS  
DISTRICT PROJECT IN THE TOWNS OF  
WILLISTON, SOUTH BURLINGTON, WINOOSKI, COLCHESTER  
PLAN  
STA. 2189+50 TO STA. 2202+02 25  
12A  
PROJECT 189-3(12) SHEET 12A OF 106

14

WILLISTON, SOUTH BURLINGTON, WINDOSKI, COLCHESTER

NO. 1 - 89-3(3)

CONTRACT 8-SHEET 12

PARCEL: 833  
GRANTOR: RAUL & CATHRYN A. LAPOINTE  
STATIONS: 2199+75 - 2200+53 ±  
TAKING: 800 SQ. FT. ±  
REMAINDER: 0.2 A ±  
RIGHTS: NONE  
TITLE TAKEN: W/D 3/27/61  
RECORDED: WINDOSKI-BK 10-PG 362 - 4/26/61

PARCEL: 837 A, B  
GRANTOR: GERARD B. DION & ANTONIO J. DION  
STATIONS: 2199+35 - 2205+50 ±  
TAKING: 2.1 A ±  
REMAINDER: 1.3 A ±  
RIGHTS: NONE  
R.O.W. STA. 2195+27 - 2202+00  
TITLE TAKEN: COND. 3/20/61  
RECORDED: WINDOSKI-BK 9-PG 362 - 3/20/61

PARCEL: 839  
GRANTOR: HENRY L. & BARBARA J. SOUFFARD  
STATIONS: 2207+15 - 2208+75 ±  
TAKING: 0.1 A ±  
REMAINDER: 0.1 A ±  
RIGHTS: NONE  
TITLE TAKEN: W/D 3/17/61  
RECORDED: WINDOSKI-BK 22-PG. 25 - 6/16/61

PARCEL: 834  
GRANTOR: JOHN J. & ELIZABETH J. HERRERT  
STATIONS: 2205+50 - 2201+50 ±  
TAKING: 1350 SQ. FT. ±  
REMAINDER: 0.2 A ±  
RIGHTS: NONE  
TITLE TAKEN: W/D 3/17/61  
RECORDED: WINDOSKI-BK 17-PG. 697 - 3/17/61

PARCEL: 837 A  
STATIONS: 2199+35 - 2201+97 ±  
TAKING: 3.7 A ±  
RIGHTS: NONE  
R.O.W. STA. 2195+27 - 2202+00 ±

PARCEL: 840  
GRANTOR: JAMES S. COLLOPY  
STATIONS: 2203+75 - 2204+35 ±  
TAKING: 0.1 A ±  
REMAINDER: 0.1 A ±  
RIGHTS: NONE  
TITLE TAKEN: COND. 3/20/61  
RECORDED: WINDOSKI-BK 19-PG. 362 - 3/20/61

PARCEL: 835  
GRANTOR: HELEN E. BRADDOCK  
STATIONS: 2201+30 - 2203+03 ±  
TAKING: 1750 SQ. FT. ±  
REMAINDER: 0.2 A ±  
RIGHTS: NONE  
TITLE TAKEN: COND. 3/20/61  
RECORDED: WINDOSKI-BK 19-PG 362 - 3/20/61

PARCEL: 837 B  
STATIONS: 2202+35 - 2206+50 ±  
TAKING: 1.4 A ±

PARCEL: 841  
GRANTOR: EDWARD L. & BENEVA W. DEVINO  
STATIONS: 2204+34 - 2204+80 ±  
TAKING: 2850 SQ. FT. ±  
REMAINDER: 0.16 A ±  
RIGHTS: NONE  
TITLE TAKEN: W/D 5/2/61  
RECORDED: WINDOSKI-BK 22-PG. 16 - 5/2/61

PARCEL: 826  
GRANTOR: CHARLES D. & MARY L. ANGLANC  
STATIONS: 2195+27 - 2198+25 ±  
TAKING: 0.1 A ±  
REMAINDER: NONE  
RIGHTS: NONE  
TITLE TAKEN: COND. 1/24/61  
RECORDED: WINDOSKI-BK 10-PG 358 - 1/24/61

PARCEL: 838  
GRANTOR: HOWARD R. & JUNE THOMPSON  
STATIONS: 2202+34 - 2203+35 ±  
TAKING: 0.1 A ±  
REMAINDER: 0.1 A ±  
RIGHTS: NONE  
TITLE TAKEN: W/D 3/14/61  
RECORDED: WINDOSKI-BK 17-PG. 69 - 3/25/61

PARCEL: 828  
GRANTOR: CITY OF WINDOSKI  
STATIONS: 2195+27 - 2198+25 ±  
TAKING: 0.1 A ±  
REMAINDER: NONE  
RIGHTS: NONE  
TITLE TAKEN: COND. 2/7/61  
RECORDED: WINDOSKI-BK 10-PG 10 - 2/8/61

STATE OF VERMONT
DEPARTMENT OF HIGHWAYS
INTERSTATE PROJECT IN THE TOWNS OF
WILLISTON, SOUTH BURLINGTON, WINDOSKI, COLCHESTER
PLAN
STA. 2189+50 TO STA. 2202+50.05
189 (LH)
STAGE 2 CONSTRUCTION
SHEET 14 OF 180
PROJECT 1-88-3(1) 12B
DATE 10/1/60

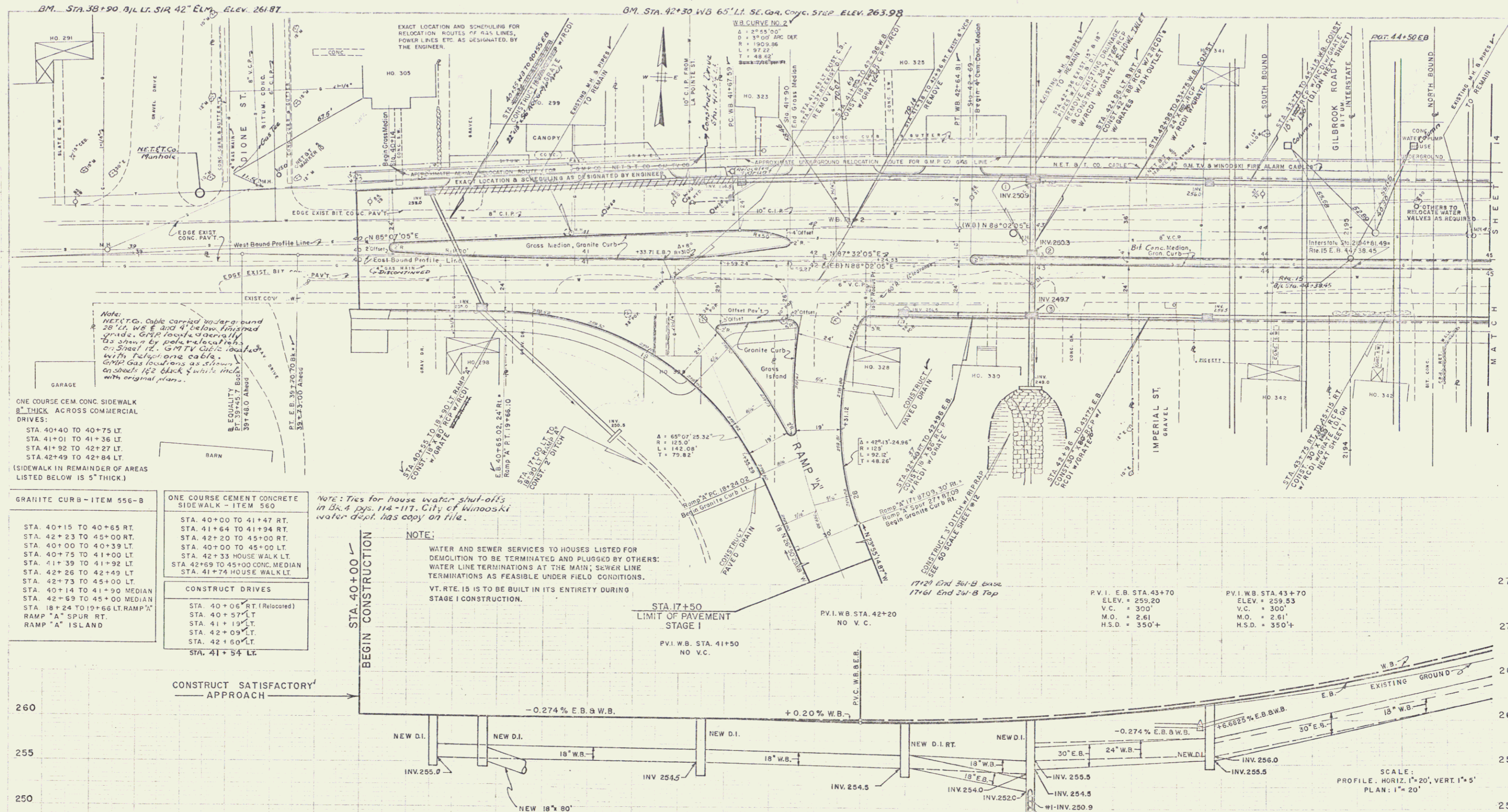

ONE COURSE CEM. CONC. SIDEWALK  
8" THICK ACROSS COMMERCIAL  
DRIVES:

STA. 40+40 TO 40+75 LT.  
STA. 41+01 TO 41+38 LT.  
STA. 41+92 TO 42+27 LT.  
STA. 42+49 TO 42+84 LT.  
(SIDEWALK IN REMAINDER OF AREAS  
LISTED BELOW IS 5" THICK.)

GRANITE CURB - ITEM 556-B

STA. 40+15 TO 40+65 RT.  
STA. 42+23 TO 45+00 RT.  
STA. 40+00 TO 40+39 LT.  
STA. 40+75 TO 41+00 LT.  
STA. 41+39 TO 41+92 LT.  
STA. 42+26 TO 42+49 LT.  
STA. 42+73 TO 45+00 LT.  
STA. 40+14 TO 41+90 MEDIAN  
STA. 42+69 TO 45+00 MEDIAN  
STA. 18+24 TO 19+66 LT. RAMP "A"  
RAMP "A" SPUR RT.  
RAMP "A" ISLAND

ONE COURSE CEMENT CONCRETE  
SIDEWALK - ITEM 560

STA. 40+00 TO 41+47 RT.  
STA. 41+44 TO 41+94 RT.  
STA. 42+20 TO 45+00 RT.  
STA. 40+00 TO 45+00 LT.  
STA. 42+33 HOUSE WALK LT.  
STA. 42+69 TO 45+00 CONC. MEDIAN  
STA. 41+74 HOUSE WALK LT.

CONSTRUCT DRIVES

STA. 40+06 RT. (Relocated)  
STA. 40+57 LT.  
STA. 41+19 LT.  
STA. 42+09 LT.  
STA. 42+16 LT.  
STA. 41+54 LT.

Note: Ties for house water shut-offs  
in Bk. 4 pgs. 114-117. City of Winoski  
water dept. has copy on file.

NOTE:

WATER AND SEWER SERVICES TO HOUSES LISTED FOR  
DEMOLITION TO BE TERMINATED AND PLUGGED BY OTHERS:  
WATER LINE TERMINATIONS AT THE MAIN; SEWER LINE  
TERMINATIONS AS FEASIBLE UNDER FIELD CONDITIONS.  
VT. RTE. 15 IS TO BE BUILT IN ITS ENTIRETY DURING  
STAGE I CONSTRUCTION.

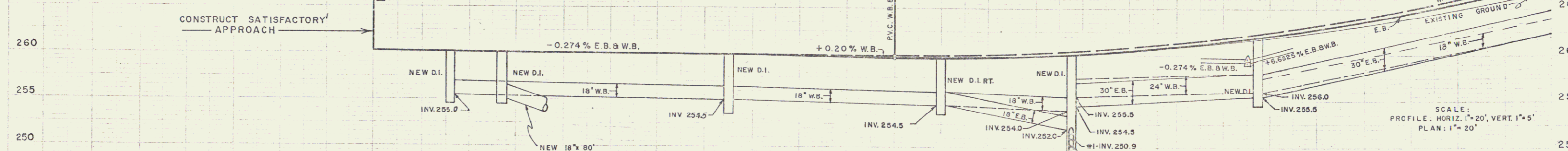

NOTE: STA. 41+50 W.B. MEETS E.B.  
GRADE ELEV. 259.80  
(TRANSITION W.B. FROM  
STA. 41+90 TO 42+20)

SCALE:  
PROFILE: HORIZ. 1" = 20', VERT. 1" = 5'  
PLAN: 1" = 20'

STAGE I CONSTRUCTION

STATE OF VERMONT  
DEPARTMENT OF HIGHWAYS  
INTERSTATE PROJECT IN THE TOWN OF  
WINOSKI

PLAN & PROFILE  
ROUTE 15

BOSWELL ENGINEERING CO.  
CONSULTING ENGINEERS  
ROSELAND PARK, N.J.

PROJECT NO. 1 - 85 - 3(3) | SHEET 13 OF 150

16

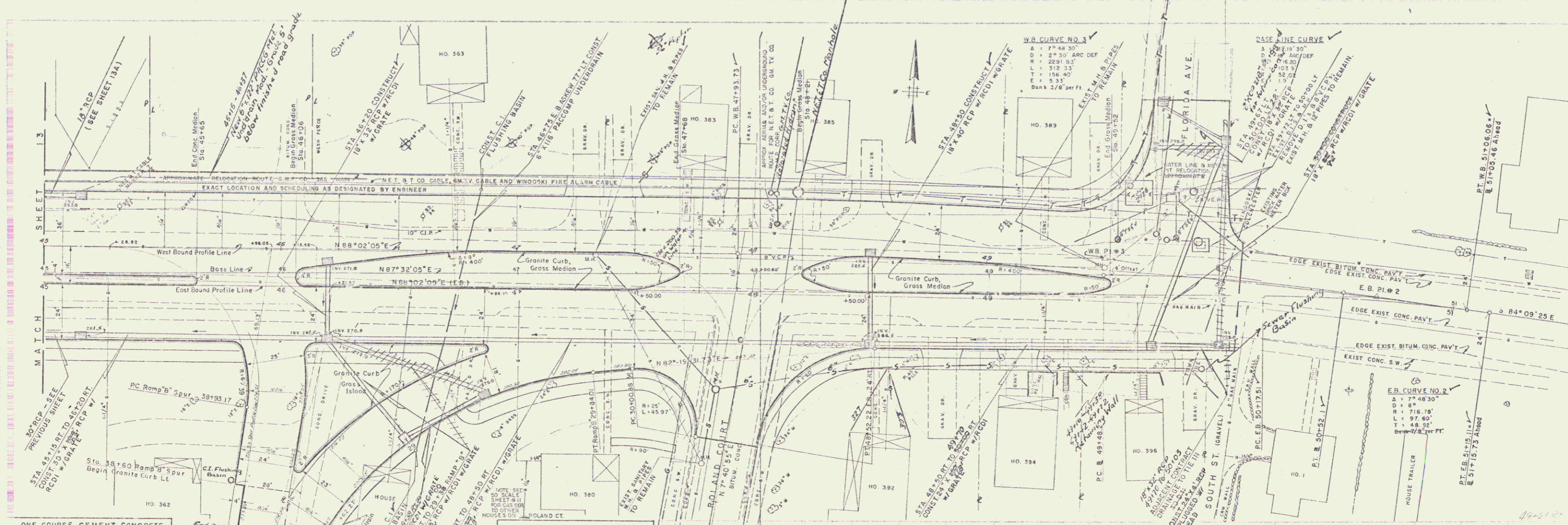

ONE COURSE CEMENT CONCRETE SIDE WALK, 5" THICK - ITEM 560

STA 45+00 TO 49+66 LT.  
 STA 45+00 TO 45+84 RT.  
 STA 46+10 TO 46+67 RT.  
 STA 46+77 TO 47+72 RT.  
 STA 48+06 TO 49+96 RT.  
 HOUSE WALK STA 47+40 TO 47+68 RT.  
 CONC. MEDIAN STA. 45+00 TO 45+65  
 HOUSE WALK STA. 48+50 RT.  
 HOUSE WALK STA. 49+24 LT.

CONSTRUCT STANDARD CONCRETE STEPS - ITEM 401-B MOD.

STA. 46+76 LT.  
 STA. 49+57 RT.  
 STA. 49+31 RT.

CONSTRUCT DRIVES

STA 47+37 CT.  
 STA 47+97 CT.  
 STA 48+49 CT.  
 STA 48+81 RT.  
 STA 49+13 RT.  
 STA 49+48 RT.  
 STA 49+88 RT.  
 STA 48+55 RT.  
 STA 49+95 LT.

GRANITE CURB - ITEM 556-B

STA 45+00 TO 47+20 LT.  
 STA 47+54 TO 47+88 LT.  
 STA 48+06 TO 48+40 LT.  
 STA 48+58 TO 49+38 LT.  
 STA 49+58 TO 49+66 LT.  
 STA 49+00 TO 45+82 RT.  
 STA 47+50 TO 47+77 RT.  
 STA 48+02 TO 48+72 RT.  
 STA 48+90 TO 49+04 RT.  
 STA 49+22 TO 49+79 RT.  
 STA 47+97 CT.  
 STA 45+00 TO 45+65 MEDIAN  
 STA 46+06 TO 47+68 MEDIAN  
 STA 48+21 TO 49+52 MEDIAN  
 RAMP "B" STA 27+84 TO 30+00 RT.  
 RAMP "B" SPUR STA 38+78 TO 39+20 LT.  
 RAMP "D" ISERN

NOTE:  
 WATER AND SEWER SERVICES TO HOUSES LISTED FOR DEMOLITION TO BE TERMINATED AND PLUGGED BY OTHERS; WATER LINE TERMINATIONS AT THE MAIN; SEWER LINE TERMINATIONS AS FEASIBLE UNDER FIELD CONDITIONS.  
 VT. RTE. 15 IS TO BE BUILT IN ITS ENTIRETY DURING STAGE I CONSTRUCTION.

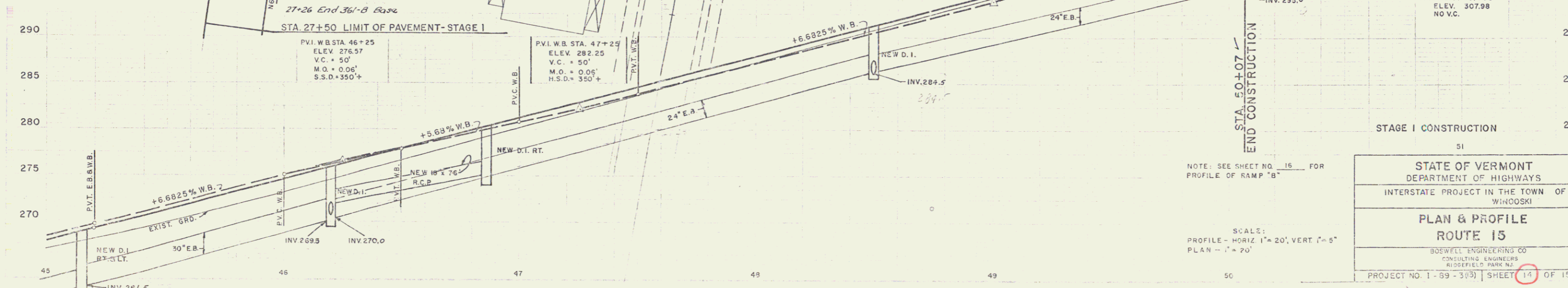

NOTE: SEE SHEET NO. 16 FOR PROFILE OF RAMP "B"

SCALE:  
 PROFILE - HORIZ 1" = 20', VERT 1" = 5'  
 PLAN - 1" = 20'

STATE OF VERMONT DEPARTMENT OF HIGHWAYS	
INTERSTATE PROJECT IN THE TOWN OF WINDOSKI	
PLAN & PROFILE ROUTE 15	
BOSWELL ENGINEERING CO. CONSULTING ENGINEERS RIDGEFIELD PARK RD.	
PROJECT NO. 1-69-353	SHEET 11 OF 150

const, Row

17