

- INDEX OF SHEETS
1. TITLE PAGE
 2. CONSTRUCTION WARNING SIGNS
 3. E-31 FEDERAL AID CONSTRUCTION IDENTIFICATION SIGNS
 4. J3 MINIMUM PLANTING DISTANCES
 5. J5 BRACING OF TREES
 6. QUANTITY SHEET

STATE OF VERMONT
DEPARTMENT OF HIGHWAYS
PROPOSED IMPROVEMENT

TOWN OF WILLISTON
COUNTY OF CHITTENDEN
INTERSTATE ROUTE 89

Pin # 992019

- BEGINNING AT A POINT 2.523 MILES WESTERLY OF THE RICHMOND-WILLISTON TOWN LINE AND EXTENDING WESTERLY 0.303 MILE.
LENGTH OF PROJECT 0.303 MILE.
- BEGINNING AT A POINT 2.693 MILES WESTERLY OF THE RICHMOND-WILLISTON TOWN LINE AND EXTENDING WESTERLY 0.01 MILE.
LENGTH OF PROJECT 0.01 MILE.

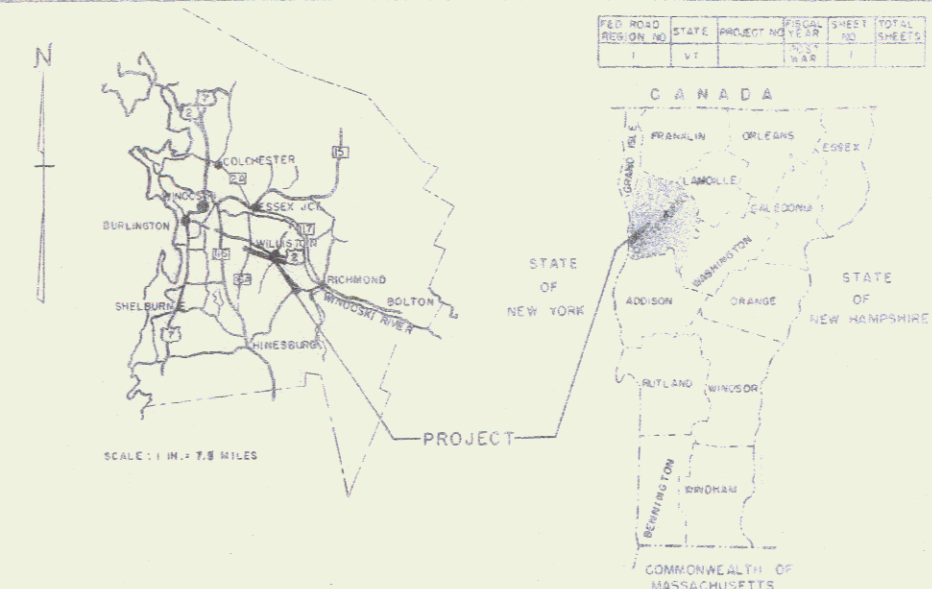

NOTE:
THE SPECIFIC LOCATION OF EACH SHRUB AND TREE WILL BE MADE BY THE STATE LANDSCAPE ENGINEER IN THE FIELD PRIOR TO ANY PLANTING BEING PERFORMED BY THE CONTRACTOR. SUCH LOCATIONS WILL BE IN ACCORDANCE WITH THE 1959 "GUIDE FOR SHOWING ROADSIDE IMPROVEMENTS ON PROJECT PLANS", THE 1961 A.A.S.H.O. PUBLICATION "A POLICY ON LANDSCAPE DEVELOPMENT FOR THE NATIONAL SYSTEM OF INTERSTATE AND DEFENSE HIGHWAYS" AND ANY OTHER SUPPLEMENTARY LOCATION REQUIREMENTS WHICH ARE NOW OR MAY BECOME EFFECTIVE.

CONVENTIONAL SIGNS

COUNTY LINE	---
TOWN LINE	---
FENCE LINE	---
STONE WALL	---
UNFENCED PROPERTY	---
GUARD RAIL	---
TRAVELED WAY	---
RAILROAD	---
RETAIN WALL	---
CENTER LINE	---
SURVEY LINE	---
CULVERT	---
DROP INLET	---
TROLLEY POLE	---
POWER POLE	---
TELEPHONE POLE	---
TREES	---
MEGAS	---

GRADE ELEVATION

GRADE ELEVATION	---
CURVE DATA	---
DEFLECTION OF ANGLE	Δ
DEGREE OF CURVE	D
RADIUS OF CURVE	R
TANGENT DISTANCE	T
LENGTH OF CURVE	L
EXTERNAL DISTANCE	E
POINT OF INTERSECTION	PI
POINT OF CURVE	P.C.
POINT OF TANGENT	P.T.
POINT ON TANGENT	P.O.T.
POINT ON SUB-TANGENT	POST

F.A. CONSTRUCTION IDENTIFICATION SIGNS

TITLE	1" = 1'
TYPICAL	1" = 1'
PLAN	1" = 1'
PROFILE HORIZONTAL	1" = 1'
PROFILE VERTICAL	1" = 1'
CROSS-SECTIONS	1" = 1'

APPROVED <i>HP Redman</i> DATE 3-16-67	APPROVED <i>JL Galt</i> DATE 1/30/67	APPROVED <i>R. Frank</i> DATE 3/16/67	APPROVED <i>W. L. Larr</i> DATE 4/13/67	APPROVED <i>C. S. S. S. S.</i> DATE 3-17-67	APPROVED <i>C. W. Stebbins</i> DATE 3-27-67	APPROVED <i>R. W. Crowl</i> DATE 3/25/67
ROW DIRECTOR	LANDSCAPE ENGINEER	COMMISSIONER	PLANNING ENGINEER	DISTRICT ENGINEER	CITY ENGINEER	DATE SUBMITTED

THESE PLANS ARE SUBJECT TO SUCH REVISIONS AS MAY BE REQUIRED BY THE BUREAU OF PUBLIC ROADS OR THE COMMISSIONER OF HIGHWAYS.
CONSTRUCTION IS TO BE CARRIED ON IN ACCORDANCE WITH THE PLANS AND THE STANDARD SPECIFICATIONS FOR HIGHWAY AND BRIDGE CONSTRUCTION DATED APRIL 1954, AS APPROVED BY THE BUREAU OF PUBLIC ROADS ON OCTOBER 12, 1954, INCLUDING ALL SUBSEQUENT APPROVED REVISIONS AND SUCH REVISED SPECIFICATIONS AND SPECIAL PROVISIONS AS ARE INCORPORATED WITH THE PLANS.

DEPARTMENT OF COMMERCE
BUREAU OF PUBLIC ROADS
MP 82.11-82.43

APPROVED _____
DIVISION ENGINEER DATE _____

PROJECT LSI NO. 89-20
SHEET 1 OF 4 SHEETS

STATE OF VERMONT
DEPARTMENT OF HIGHWAYS
RIGHT-OF-WAY PLANS
DETAIL SHEET
OF

TABLE OF PROJECT PROPERTY ACQUISITION

PARCEL NO.	GRANTOR	SHEET NO.	BEGINNING STATION	ENDING STATION	TAKING	REM.	RIGHTS	TITLE TAKEN	DATE	TOWN OR CITY RECORDED	BK.	PG.	REMARKS
1	LYON, HAROLD J, MARGARET C	3	1754+00 SB	1758+75 SB	1.6 A'	49.1 A'							
2	YANDELL, DAVID & DOROTHY	3,4	1758+13 SB	1768+64 SB	8.1 A'	154.4 A'							

TABLE OF REVISIONS

REVISION NO.	SHEET NO.	DESCRIPTION OF REVISION	DATE	MADE BY	APPROVED BY

MADE BY: SLP DATE 3-15-67
 CHECKED BY: LWB DATE 3-21-67

----- PRESENT R.O.W.
 - - - - - TAKING WITHOUT ACCESS
 - - - - - TAKING WITHOUT ACCESS ALONG PROPERTY LINES
 - - - - - TAKING WITH ACCESS
 (P) PERMANENT EASEMENT
 (T) TEMPORARY EASEMENT

LEGEND

SR SR SLOPE RIGHTS
 P L PROPERTY LINE
 Δ Δ Δ TOP OF CUT
 O O O TOE OF SLOPE

APPROVED Thomas C. Remethy DATE 3-15-67
 CHIEF OF ACQUISITION
 APPROVED H.M. Lane DATE 3-15-67
 HIGHWAY ENGINEER
 APPROVED H.P. Radigan DATE 3-16-67
 R.O.W. DIRECTOR

PROJECT Williston
 NO. LSI 89-2(1)
 SHEET 2 OF 4

7th Cont. of Map from 202
 1751.50 - 1753.00 N.B. Line
 Granite Curbs - 2nd 5' x 3'
 1752.27 - 1754.78 Lt. S.E. Line
 1753.21 - 1753.40 Rt. L.R. Line
 Granite Slope Edge Iron 25uA
 1753.29 - 1753.77 Lt. S.E. Line

Proven by Line Fence for 503 B.M.
 1743.00 - 1749.00 S.E. L.
 1743.00 - 1753.00 N.B. L.

PARCEL: 888
 GRANTOR: HAROLD J. & MARGARET C. LYON
 STATIONS: 1746.15 NB - 1753.15 SB
 TAKING: 18.3 AC
 REMAINDER: 20.7 +/-
 RIGHTS: CULVERT STA. 1740+90 NB 1751+00 NB
 1753+90 LB 1748+95 LB
 TITLE TAKEN: COND. 12/23/89
 RECORDED: WILLISTON HY. BKT 142-48 12/22/89

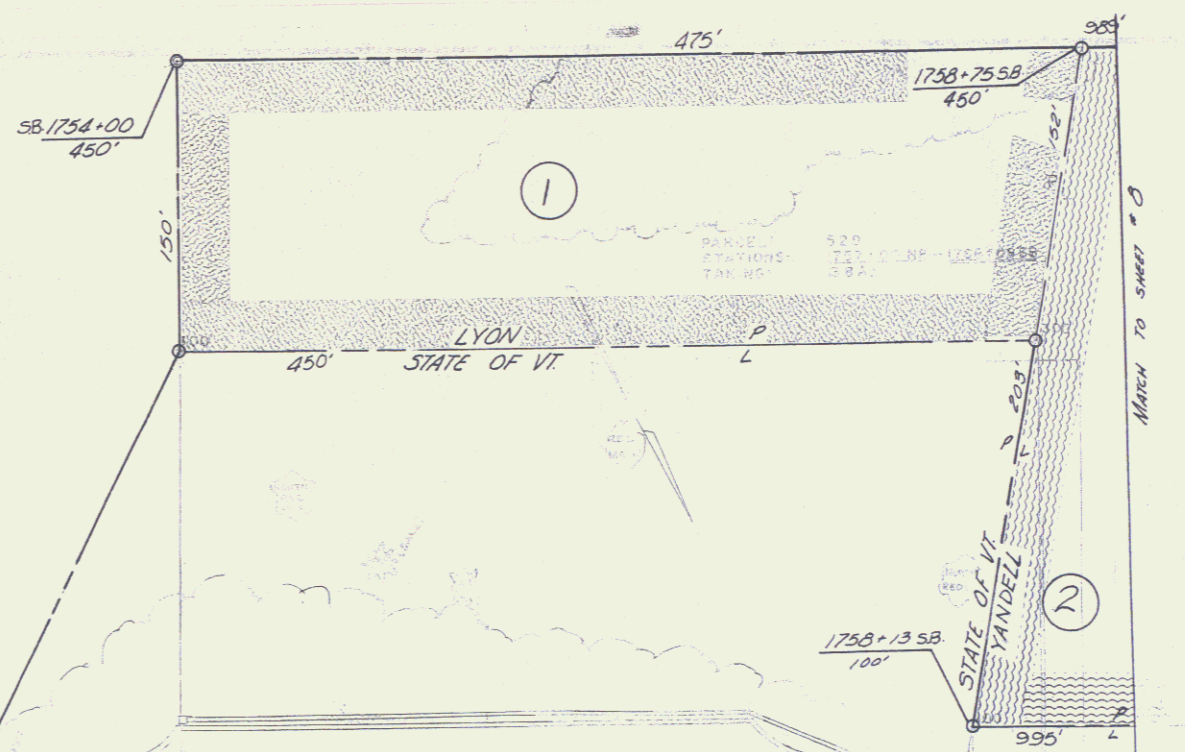

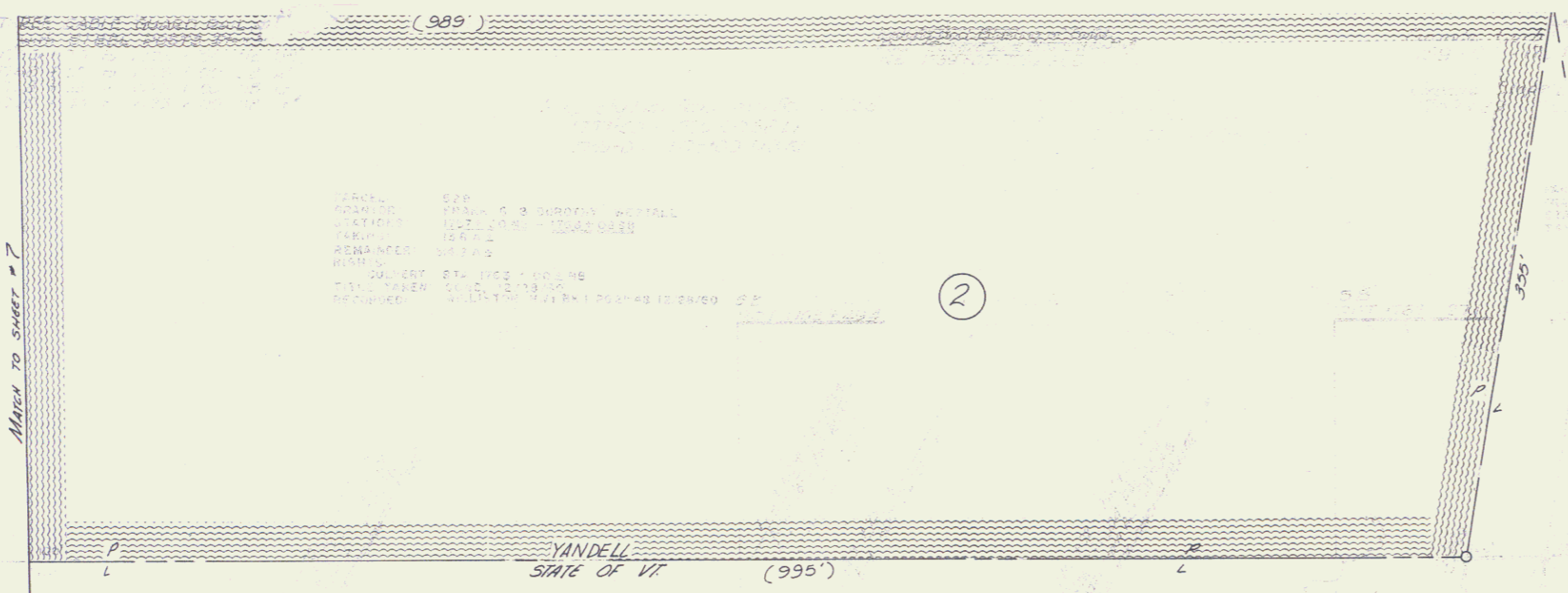

DATE: 1928
 COUNTY: FRANKLIN COUNTY, VERMONT
 TOWN: DANFORTH
 SECTION: 10
 RANGE: 15
 REMAINDER: 1000
 SUBJECT: 1000
 FILE NO: 1000
 RECORDED: 1000

1768+64 SB
450

MATCH TO SHEET #7

MATCH TO SHEET #7



DATE: 1928
 COUNTY: FRANKLIN COUNTY, VERMONT
 TOWN: DANFORTH
 SECTION: 10
 RANGE: 15
 REMAINDER: 1000
 SUBJECT: 1000
 FILE NO: 1000
 RECORDED: 1000

LSI-AS-911
 Spaulding
 Remble
 4