

STATE OF VERMONT
DEPARTMENT OF HIGHWAYS

PROPOSED IMPROVEMENT

TOWN OF WILLISTON
COUNTY OF CHITTENDEN
INTERSTATE ROUTE 89

BEING AT A POINT 0.283 IN THE MIDDLE OF THE
FRONTAGE AND 171.1 FEET FROM THE CENTERLINE
WESTWARD OF THE
LENGTH OF PROJECT 0.283 MILE



Pin # 99R018

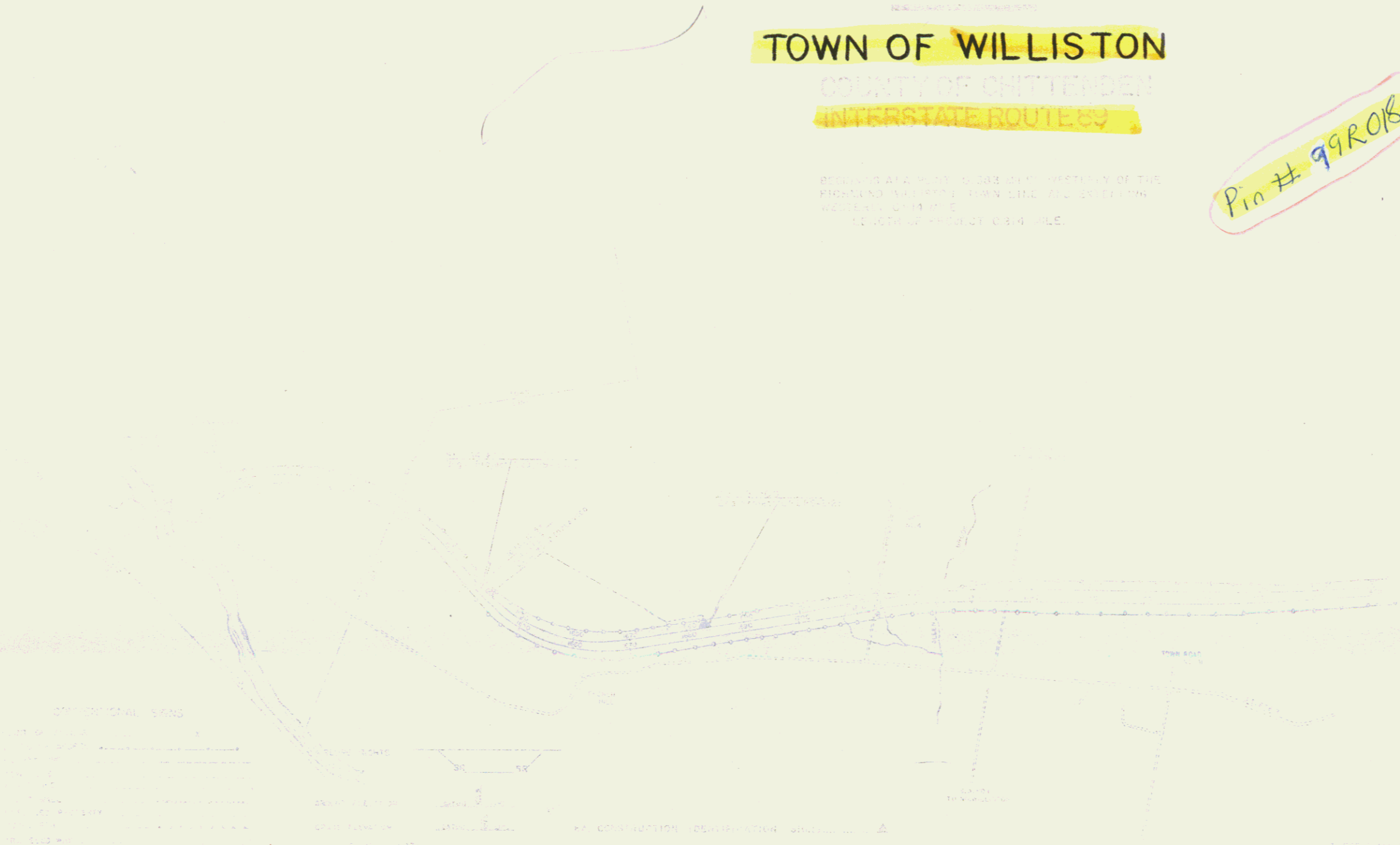

Table with 2 columns: Description and Quantity. It lists various materials and construction items for the project.

THE SPECIFIC LOCATION OF EACH SHIELD AND LETTER SHALL BE
MADE BY THE STATE DEPARTMENT OF TRANSPORTATION AND SHALL BE
TO ANY PLANNING DEPARTMENT PERFORMED BY THE CONTRACTOR.
SUCH LOCATIONS WILL BE IN ACCORDANCE WITH THE 1959
GUIDE FOR SHOWING ROADWAY IMPROVEMENTS ON PROJECT
PLANS, THE 1959 A.A.S.P.O. PUBLISHED POLICY ON
LANDSCAPE DEVELOPMENT FOR THE NATIONAL SYSTEM OF
HIGHWAYS, AND THE 1959 A.A.S.P.O. PUBLISHED POLICY ON
SHIELD LOCATIONS. ALL SHIELDS SHALL BE PLACED
BEFORE IMPROVEMENTS.

RIGHT-OF-WAY DIVISION
TOWN FILE
PERPETUAL
Town of Williston T. 89
(To Be Returned To R.O.W. Division)

DEPARTMENT OF COMMERCE
BUREAU OF PUBLIC ROADS
MP 79.92-80.73

APPROVED: [Signature] DATE: 3/24/67

LS# 89-2(2)
①

R.O.W

I 89

MATCH TO #4

MATCH TO #4

(2)

FARR
STATE OF VT.

16d1+50
200'

SECTION
STATIONS
TAKING

SIMON F. & HEIDI M. FARR

LS. 9 (2)
3
R.O.W

2



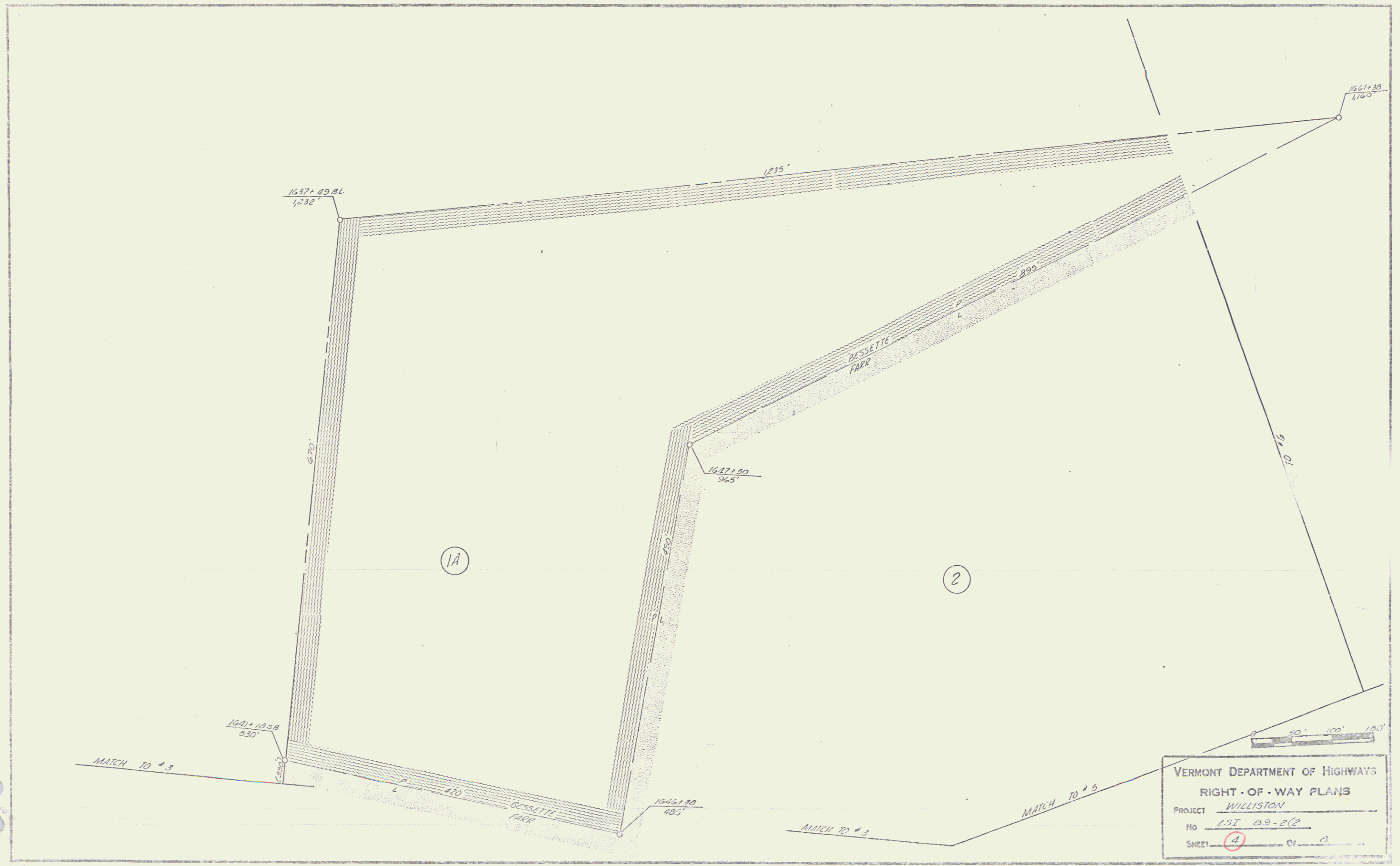

VERMONT DEPARTMENT OF HIGHWAYS
 RIGHT-OF-WAY PLANS
 PROJECT WILLISTON
 NO LSI 89-2(2)
 SHEET 4 OF 8

Row ^{D-8} 3

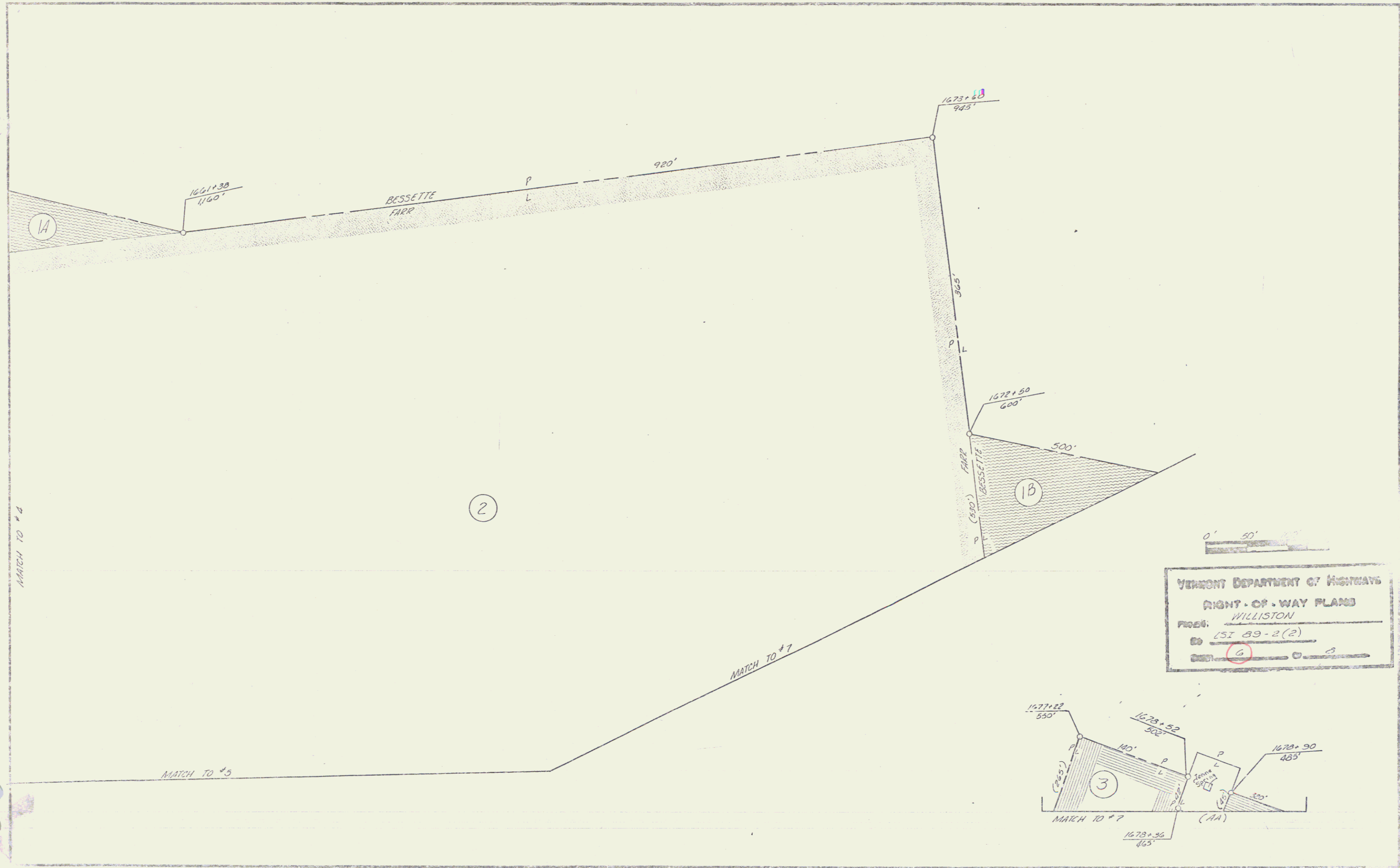

VERMONT DEPARTMENT OF HIGHWAYS
 RIGHT-OF-WAY PLANS
 WILLISTON
 PROJ: _____
 TO: 151 53-2(2)
 SHEET: 6

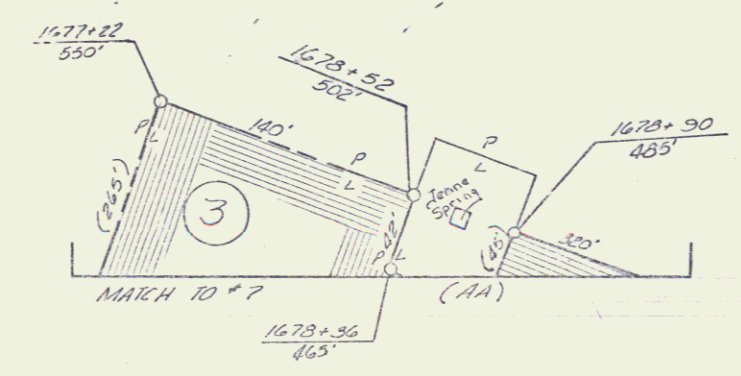

S. R. C. W.
 5

163318
3004

PARCEL 500 A
STATION 1633+00.00 - 173+40.00
TARIFF 10' 15"

GRANTOR: FRED A. QUART
STATION: 1633+00.00 - 165+00.00
TARIFF: 10' 15"

PARCEL 500 B
STATION 165+00.00 - 173+40.00
TARIFF 10' 15"

PARCEL 500 A
STATION 1633+00.00 - 173+40.00
TARIFF 10' 15"

PARCEL 500 B
STATION 165+00.00 - 173+40.00
TARIFF 10' 15"



STATION 1633+00.00, LENGTH 370.00
DUELS FOR WATER PIPES, ITEM 431
5/8" SEAMLESS COPPER WATER TUBE, ITEM 434
NOTE: POSITION AND LOCATION TO BE
DETERMINED BY THE ENGINEER

LSI 2
Drawn: [Signature]
Sheet 5 of 8

Row
7