

THREE CABLE GUARD RAIL
WITH STEEL POSTS ITEM 543
1825+00 to 1825+28.58 RI

Property Line Fence, Item 583 B, Mod

1823+00 - 1825+40 SB LF
1823+00 - 1825+63 NB RT
1826+40 1830+22 - 1839+00 SB LF
1825+63 1833+00 - 1839+00 NB RT

B.M. 156
U.S.G.S.
El. 468.78

B.M. 157
U.S.G.S.
El. 471.48

PARCEL : 534 A, B, C
GRANTOR : JOHN J. DESCHENES
STATIONS : 1825+63 NB - 1834+84 SB
TAKING : 27.5A±
REMAINDER : 172.5A±
RIGHTS :

CULVERT - STA. 1825+92, 1837+14, 1841+14 NB.±
TITLE TAKEN : COND. 12/28/60
RECORDED : WILLISTON HWY BK 1 PG 21-48 12/28/60

PARCEL : 534 A
STATIONS : 1825+63 NB - 1833+95 SB
TAKING : 27.0 A±

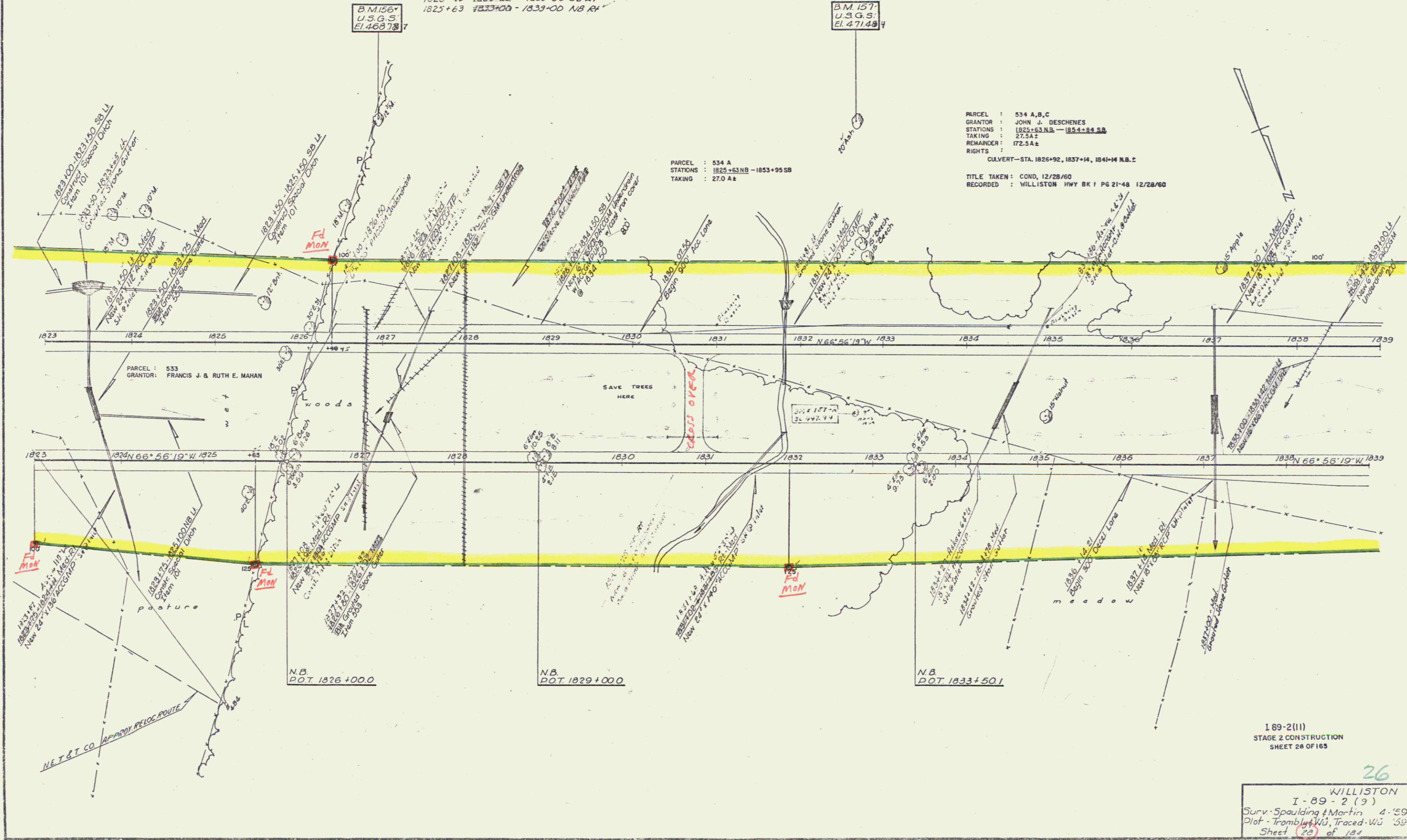

189-2(11)
STAGE 2 CONSTRUCTION
SHEET 28 OF 185

26
WILLISTON
I-89-2(9)
Surv. Spaulding & Martin 4-'59
Diet - Trombly & WJ, Traced WJ '58
Sheet (28) of 185
Contract # 3