

THREE CABLE GUARD RAIL  
with STEEL POSTS Item 543  
1820+48 to 1823+00 SB d.

STONE FILL FOR SLOPE PROTECTION  
1810+15  
1813+70  
1814+60  
1815+10  
1815+35  
1815+75  
1816+00

Drilling & Blasting of Solid Rock Subgrade  
Item 117, Note:

1807+00=1809+50 SB  
1803+50=1811+50 NB  
1812+50=1814+50 NB  
1815+50=1817+50 NB  
1816+50=1818+50 SB

Minimum Concrete Surface  
for Gutters and Ditches -  
Item 554:

15" x 12" x 12" NB  
15" x 12" x 12" NB  
15" x 12" x 12" NB  
15" x 12" x 12" NB  
15" x 12" x 12" NB  
15" x 12" x 12" NB  
15" x 12" x 12" NB

Property Line Fence Item 583 B Mod  
1807+00=1809+50 SB Lt.  
1807+00=1823+00 NB Rt.

DEMOLITION AND REMOVAL OF BUILDINGS  
ITEM 506 \* 9' 1820+85 NB Rt.

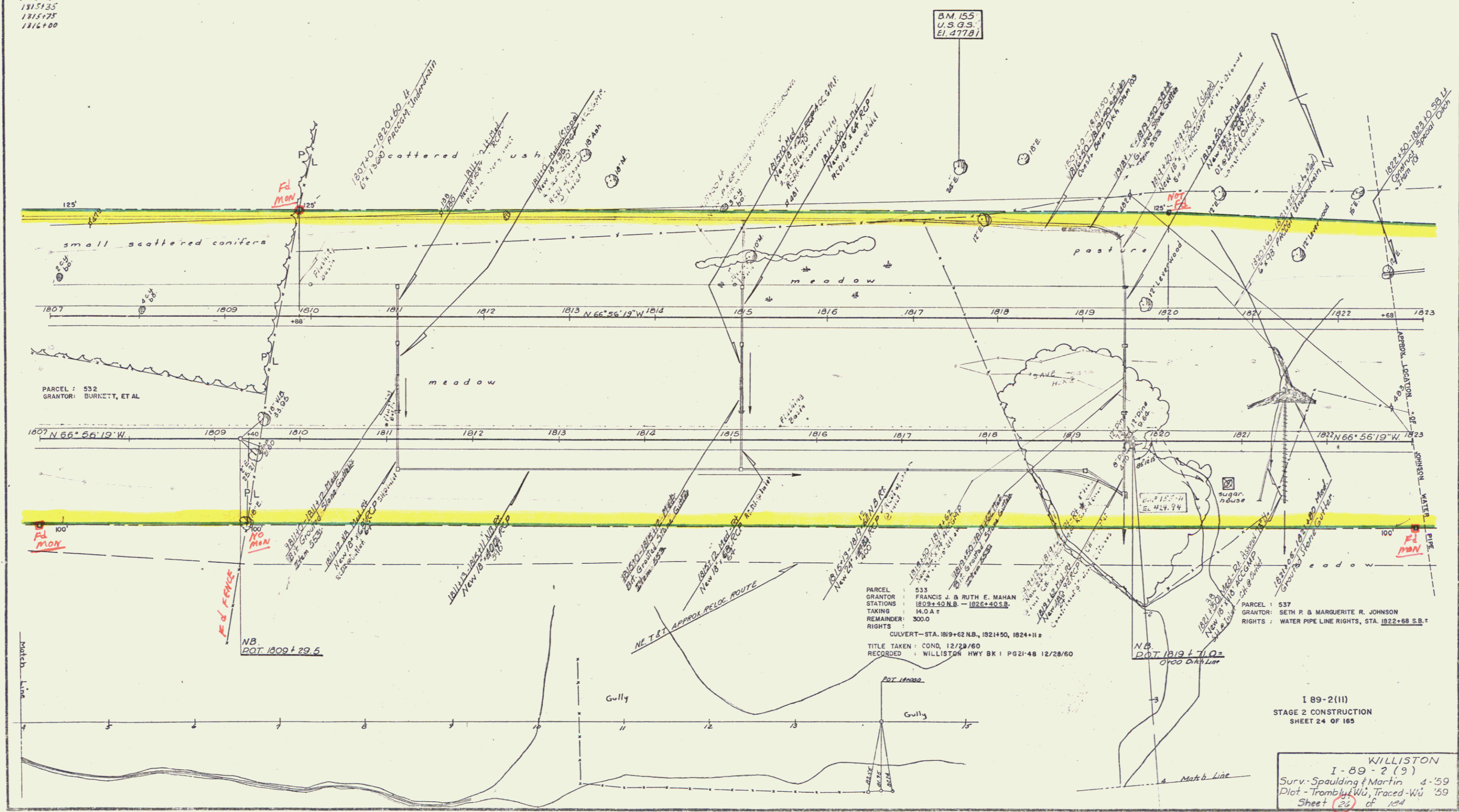

PARCEL 533  
GRANTOR: FRANCIS J. & RUTH E. MAHAN  
STATIONS: 1809+40 N.B. - 1826+40 S.B.  
TAKING: H.D.A.  
REMAINDER: 300.0  
RIGHTS:  
CULVERT - STA. 1819+62 N.B., 1821+50, 1824+11  
TITLE TAKEN: COND. 12/23/60  
RECORDED: WILLISTON HWY BK 1 PG 21-48 12/28/60

PARCEL 537  
GRANTOR: SETH P. & MARGUERITE R. JOHNSON  
RIGHTS: WATER PIPE LINE RIGHTS, STA. 1822+85 S.B. +

189-2(11)  
STAGE 2 CONSTRUCTION  
SHEET 24 OF 165

WILLISTON  
I-89 - 2(11)  
Surv: Spaulding & Martin 4-59  
Plot: Trambly WU, Traced WU '59  
Sheet 24 of 165  
Contract #3