

THREE CABLE GUARD RAIL  
with STEEL POSTS Item 543  
1765 + 75 to 1775 + 00 NB Lt.  
1768 + 00 to 1775 + 00 SB Lt.  
1768 + 95 to 1775 + 00 NB Lt.  
1770 + 48 to 1775 + 00 SB Lt.

PARCEL: 529  
GRANTOR: FRANK G & DOROTHY WESTALL  
STATIONS: 1757 + 00 NB - 1768 + 08 SB  
TAKING: 138.2 ±  
REMAINDER: 54.2 ±  
RIGHTS:  
CULVERT STA 1763 + 00 ± NB  
TITLE TAKEN COND. 12/28/60  
RECORDED: WILLISTON HWY BK 1 P621-48 12/28/60

Property Line Fence, Item 533 B, Mod  
1759+00 - 1775+00 SB Lt.  
1759+00 - 1775+00 NB Lt.

Drilling and Blasting of Sand  
Block Subgrade Item 114 Mod  
1763+00 - 1766+00

BITUMINOUS CONCRETE  
SURFACE FOR GUTTERS AND  
TRAFFIC ISLANDS ITEM 534  
1763+00 SB Lt.  
1763+00 NB Lt.

Granite Curb Item 556B  
1759+00 - 1764+73 Rt NB Lane

Granite Slope Edging Item 556A  
1759+29 - 1763+71 Rt NB Lane

PARCEL: 521 C  
GRANTOR: TOWN OF WILLISTON  
STATIONS: 1767 + 25 NB - 1768 + 58 SB  
TAKING: 0.6 ±

Bituminous Concrete Curb, Item 555  
1769+00-1775+00 SB Lt.  
1770+46-1775+00 NB Lt.

NB Curve Data  
Δ 4° 25' 00" L.  
D 0° 15'  
R 22918.3'  
T 883.9'  
L 1766.7'  
E 17.0'  
Bank 1/2 per ft

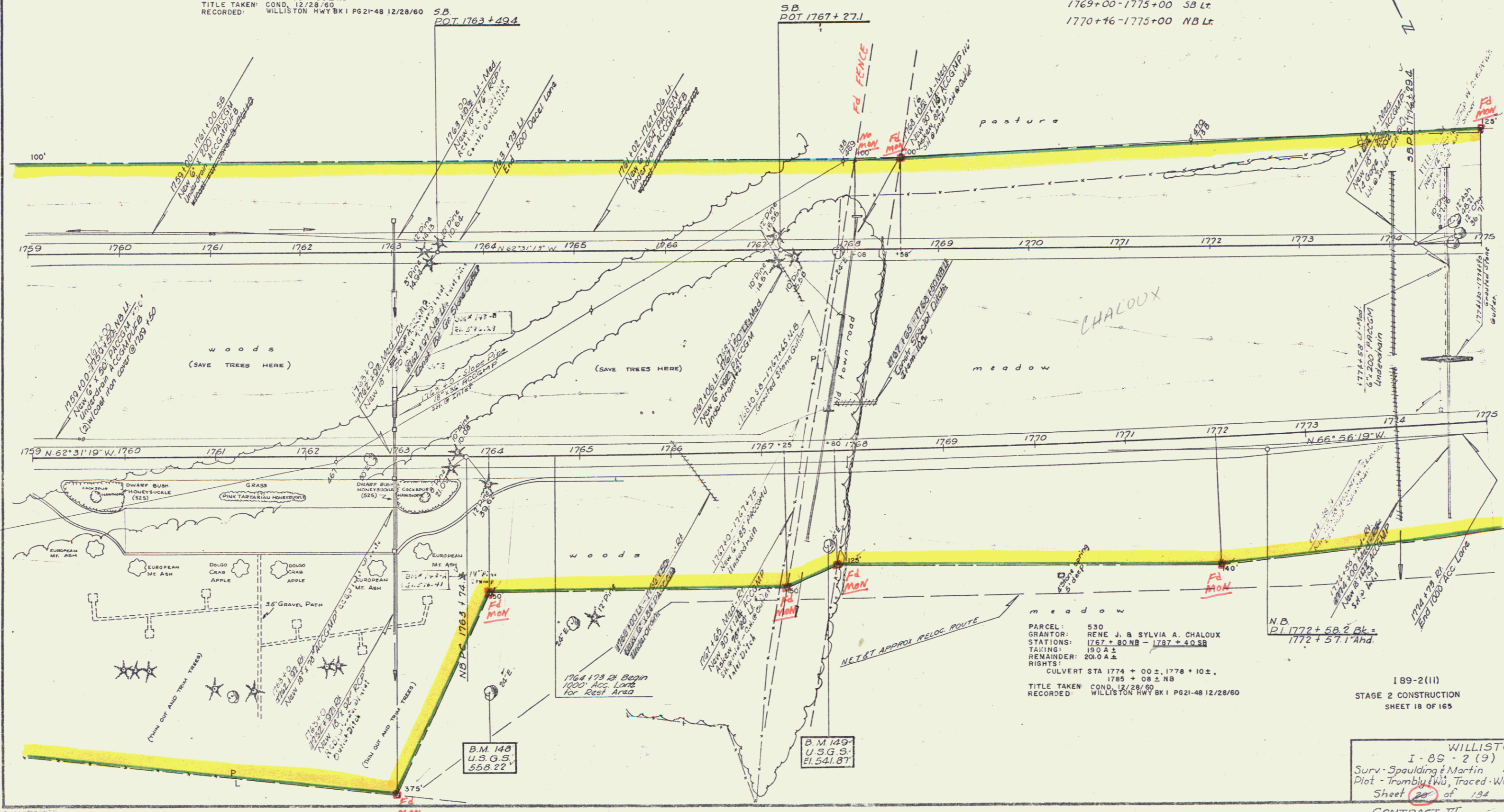

PARCEL: 530  
GRANTOR: RENE J. & SYLVIA A. CHALOUX  
STATIONS: 1767 + 80 NB - 1787 + 40 SB  
TAKING: 190.0 ±  
REMAINDER: 200.0 ±  
RIGHTS:  
CULVERT STA 1774 + 00 ±, 1778 + 10 ±,  
1785 + 08 ± NB  
TITLE TAKEN COND. 12/28/60  
RECORDED: WILLISTON HWY BK 1 P621-48 12/28/60

189-2(11)  
STAGE 2 CONSTRUCTION  
SHEET 18 OF 165

WILLISTON  
I-89-2(9)  
Surv. Spaulding & Martin 4-59  
Plot - Trombly WJ, Traced WJ 59  
Sheet 20 of 154  
CONTRACT III