

Site base of Sand Item 20B
1751+50 - 1758+50 NB Lane

Granite Curb Item 556B
1752+27 - 1758+73 Lt. S.B. Lane
1755+27 - 1759+00 Rt. NB Lane

Granite Slope Edging Item 556A
1753+29 - 1757+71 Lt. S.B. Lane

Property Line Fence, Item 583 B, Mod
1743+00 - 1759+00 S.B. Lt.
1743+00 - 1759+00 NB Rt.

PARCEL: 028
GRANTOR: HAROLD J. & MARGARET C. LYON
STATIONS: 1740+45 NB - 1768+50 SB
TAKING: 16.3 A±
REMAINDER: 50.7 A±
RIGHTS:
CULVERT STA 1740+90 ± NB, 1751+00 ± NB
1753+50 ± NB, 1749+92 ± NB
TITLE TAKEN: COND. 12/28/80
RECORDED: WILLISTON HWY BK1 P621-48 12/28/80

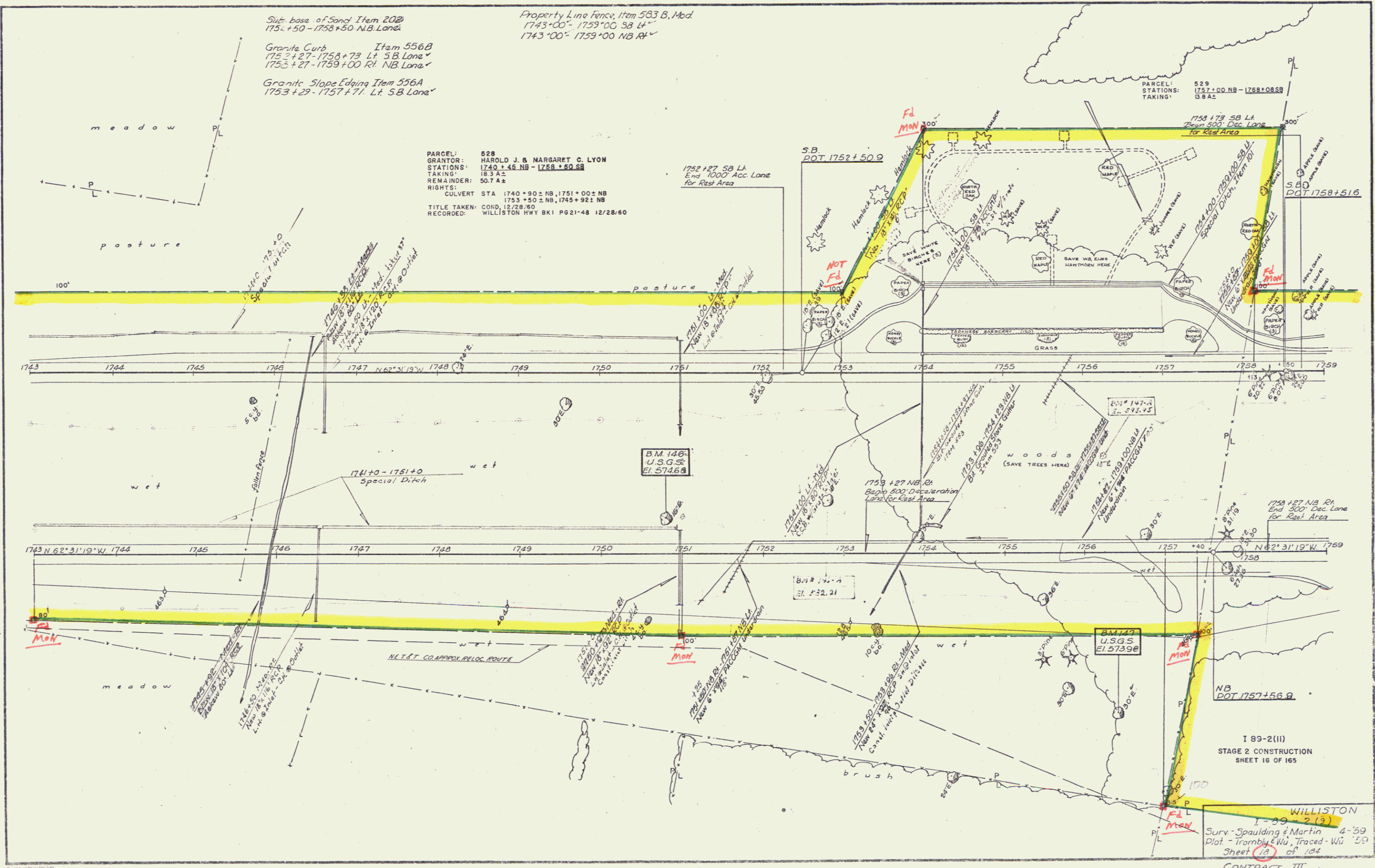

PARCEL: 529
STATIONS: 1751+00 NB - 1768+08 SB
TAKING: 18.8 A±

1758+73 S.B. Lt.
Begin 500' Dec. Lane
for Rest Area

SB
DOT 1758+51.6

BM 147-A
U.S.G.S.
Ei. 545.75

BM 147
U.S.G.S.
Ei. 573.96

1758+27 NB Rt.
End 500' Dec. Lane
for Rest Area

NB
DOT 1757+56.8

I 89-2(II)
STAGE 2 CONSTRUCTION
SHEET 16 OF 165

WILLISTON
I-89-2(3)
Surv. Spaulding & Martin 4-59
Plot - Trombly & Wu, Traced - Wu '59
Sheet 18 of 124
CONTRACT III