

THREE CABLE GUARD RAIL
STEEL POSTS, Item 543.
1667+00' to 1670+25' NB of
1667+00' to 1668+67' SB of

Construct Drive
1672+35' SB Lt
50'

Property Line Fence, Item 583-B, Mod
1671+90' to 1676+22' NB of
1678+30' - 1682+60' NB of
1675+63' - 1683+00' SB Lt
167+00 - 1675+76 SB Lt
167+00 - 1677+90 NB Lt

Chain Link Fence, Item 584-A
1676+22' - 1678+30' NB of
1682+66' - 1683+00' NB of

Demolition and Removal of Buildings
Item 586 B
1677+70' NB Lt

Sleeves For Water Pipe, Item 491
Sta 1681+32' - Length 460'
3/4" Seamless Copper Water Tube, Item 578
Sta 1681+32' - Length 460'
NOTE: Position and Location to be
Determined by the Engineer.

GATES FOR PROPERTY LINE FENCE,
1724 583-C
1672+35' SB Lt

PARCEL: 512
GRANTOR: KENNETH M. & MARGARET M. BESSETTE
STATIONS: 1667+90 - 1676+22 NB
TAKING: 5.9 A2
REMAINDER: 195.0 A2
RIGHTS:
CULVERT STA 1668+00 ±, 1672+43 ±, 1676+00 ± NB
WATER PIPE LINE STA. 1675+08 NB
TITLE TAKEN: COND 12/28/60
RECORDED: WILLISTON HWY BK-1 PG 21-48 12/28/60

BITUMINOUS CONCRETE SURFACE FOR
GUTTERS AND TRAFFIC ISLANDS, ITEM 554
1667+80' SB Lt
1672+25' SB Lt
1672+25' SB Lt
1678+50' SB Lt

PARCEL: 514
GRANTOR: HENRY I. & JANE R. WEBER
STATIONS: 1674+92 - 1682+66 NB
TAKING: 6.2 A2
REMAINDER: 63.82
RIGHTS:
CULVERT STA 1679+00 ± NB
TITLE TAKEN: COND 12/28/60
RECORDED: WILLISTON HWY BK-1 PG 21-48 12/28/60

PARCEL: 502 C
STATIONS: 1641+58 - 1670+72 SB
TAKING: 28.7 A2

PARCEL: 513
GRANTOR: JAMES K. JENNE, JOHN T. JENNE, &
CHARLOTTE BACHELDER
STATIONS: 1675+08 SB
TAKING: WATER PIPE LINE RIGHTS
TITLE TAKEN: COND 12/28/60
RECORDED: WILLISTON HWY BK-1 PG 21-48 12/28/60

PARCEL: 515
GRANTOR: ARTHUR F. & MARY B. TUTHILL
STATIONS: 1681+32 ± SB
TAKING: WATER PIPE LINE RIGHTS
TITLE TAKEN: AGREEMENT 2/3/61
RECORDED: WILLISTON BK 27 PG 355 2/6/61

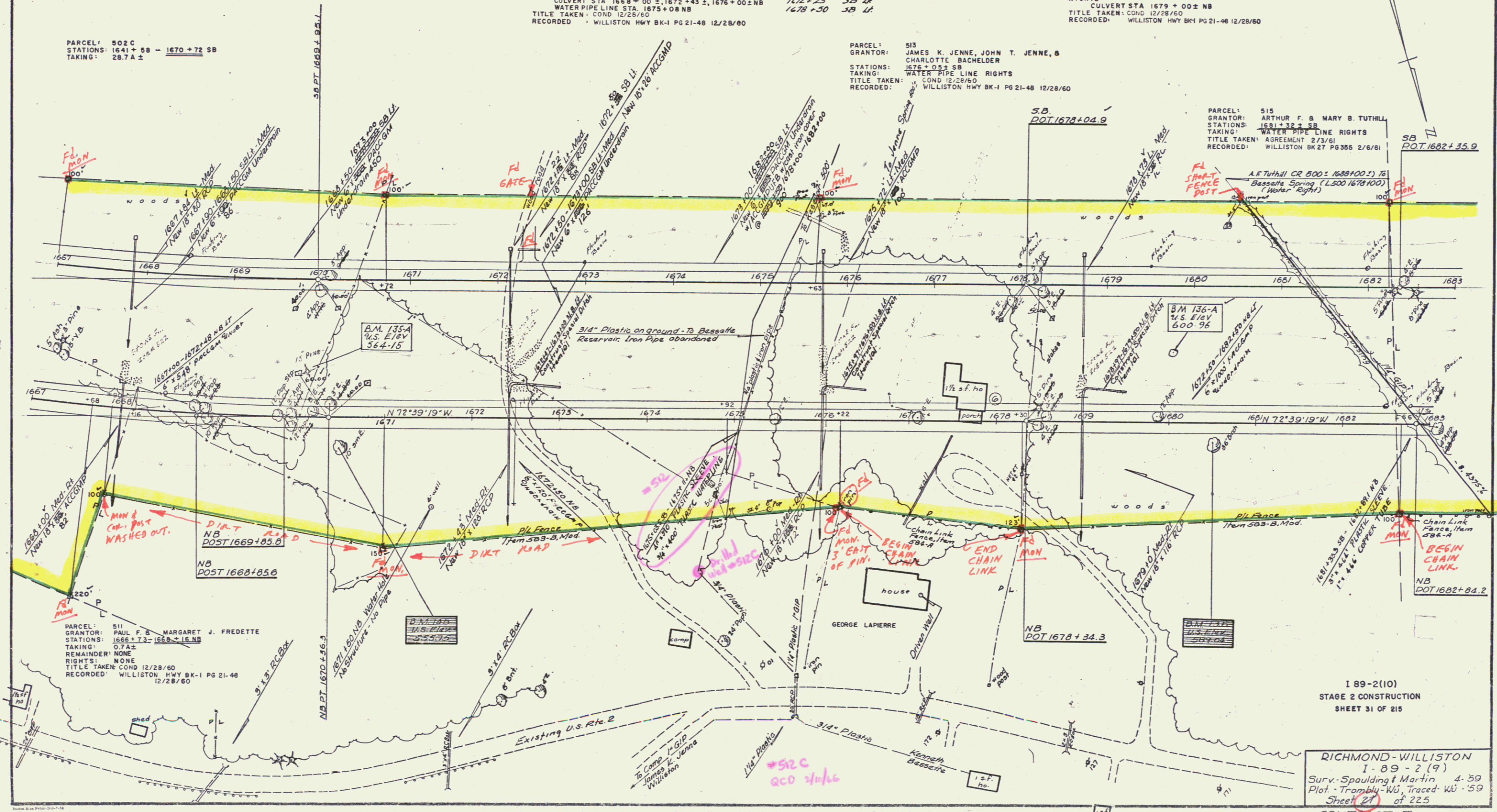

I 89-2(10)
STAGE 2 CONSTRUCTION
SHEET 31 OF 215

RICHMOND-WILLISTON
I-89-2(9)
Surv. Spaulding & Martin 4-59
Plot - Trombly-WJ, Traced - WJ-59
Sheet 27 of 225
CONTRACT II

Const & R.O. Co
12