

THREE CABLE GUARD RAIL
with STEEL POSTS, Item 543
1657+75 to 1667+00, SB Lt.
1656+25 to 1657+75, NB Lt.
1659+05 to 1667+00, NB Rt.

BITUMINOUS CONCRETE SURFACE FOR
CUTTERS AND TRAFFIC ISLANDS, ITEM 554
1654+50 NB Lt.
1654+70 SB Lt.
1657+25 SB Lt.
1657+00 NB Rt.
1661+25 SB Lt.
1663+00 SB Lt.
1666+20 SB Lt. Slope

Drilling and Blasting of Solid
Rock Subgrade, Item 114, Mod.
SB 1652+00-1656+50
NB 1651+00-1654+50

PROPERTY LINE FENCE with
STEEL POSTS, ITEM 583-B
1652+00 - 1667+00 SB Lt.
1651+00 - 1667+00 NB Rt.

Paved Median Gutter
1657+75-1657+35 NB

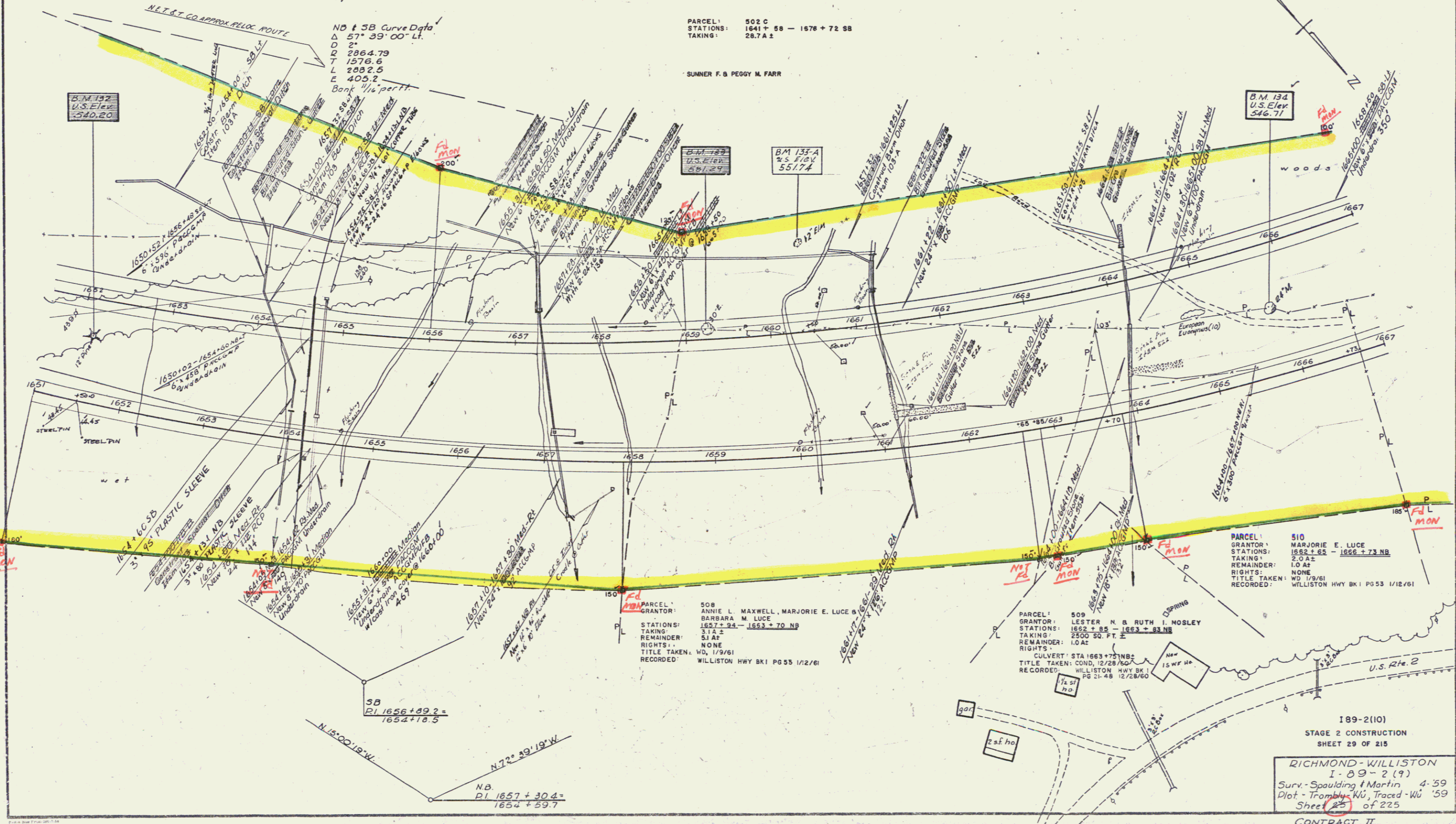

PARCEL: 502 C
STATIONS: 1641+58 - 1676+72 SB
TAKING: 28.7 A ±

SUNNER F. & PEGGY M. FARR

PARCEL: 510
GRANTOR: MARJORIE E. LUCE
STATIONS: 1662+65 - 1666+73 NB
TAKING: 2.0 A ±
REMAINDER: 1.0 A ±
RIGHTS: NONE
TITLE TAKEN: ND 1/9/61
RECORDED: WILLISTON HWY BK 1 PG 55 1/2/61

PARCEL: 508
GRANTOR: ANNIE L. MAXWELL, MARJORIE E. LUCE & BARBARA M. LUCE
STATIONS: 1657+34 - 1653+70 NB
TAKING: 3.1 A ±
REMAINDER: 5.1 A ±
RIGHTS: NONE
TITLE TAKEN: ND 1/9/61
RECORDED: WILLISTON HWY BK 1 PG 55 1/2/61

PARCEL: 509
GRANTOR: LESTER N. & RUTH I. NOSLEY
STATIONS: 1662+85 - 1663+83 NB
TAKING: 2500 SQ. FT. ±
REMAINDER: 1.0 A ±
RIGHTS: NONE
TITLE TAKEN: COND. 12/28/60
RECORDED: WILLISTON HWY BK 1 PG 21-48 12/28/60

189-2(10)
STAGE 2 CONSTRUCTION
SHEET 29 OF 215

RICHMOND-WILLISTON
I-89-2(7)
Surv. - Spaulding & Martin 4-59
Plot - Trambly, Wu, Traced-Wu '59
Sheet 25 of 225

CONTRACT II

Cons + Row