

THREE CABLE GUARD RAIL
w/ STEEL POSTS, Item 543.
1633+00 to 1638+50 SB LT
1633+00 to 1645+00 NB LT
1633+00 to 1645+00 SB LT

DRILLING & BLASTING of SOLID
ROCK SUBGRADE, ITEM 114
1644+50 - 1652+00 SB
1644+75 - 1651+00 NB

Property Line Fence, Item 583 B, Mod
1633+00 - 1646+00 NB RT
1633+00 - 1652+00 SB LT
1646+00 - 1651+00 NB RT

PAVED MEDIAN GUTTER
46
1635+00 - 1635+75
1641+00 - 1641+25
1640+98 - 1641+27 NB

BITUMINOUS CONCRETE SURFACE FOR
GUTTERS AND TERRACE ISLANDS, ITEM 554
1442+00 SB LA 50pm
1441+00 SB LA
1445+00 NB LA

ITEM 554 (cont)
1446+00 SB LA
1450+00 NB RA + LA
1450+50 SB RA + LA

SPECIAL GRASS SEED, Item 611
Penngriff Crown Vetch 20lbs/Acre
Creeping Red Fescue 30lbs/Acre
1642+50 - 1645+25 LT

PARCEL: 507 B
STATIONS: 1617+96 - 1641+32
TAKING: 20.0 A ±

PARCEL: 502 C
STATIONS: 1641+58 - 1670+72 SB
TAKING: 28.7 A ±

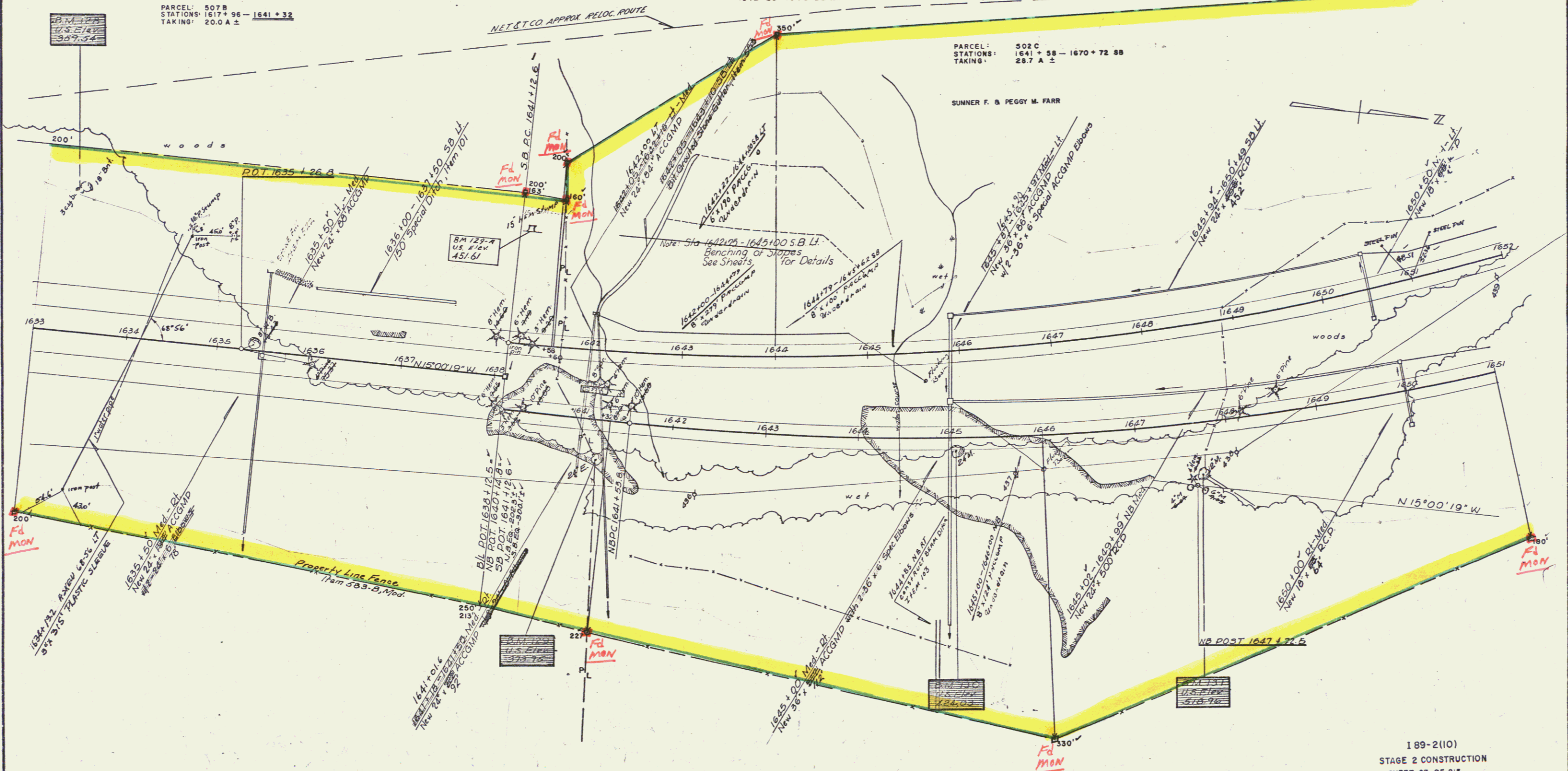

189-2(10)
STAGE 2 CONSTRUCTION
SHEET 27 OF 215

RICHMOND-WILLISTON
I-89-2(9)
Surv - Spaulding & Martin 4-59
Plot - Trambly-Ru, Traced-WU '59
Sheet 25 of 225

CONTRACT II

const + R.O.W
10