

PARCEL: 507 AB  
 GRANTOR: PEARL IRENE GOODRICH  
 STATIONS: 1615 + 46 - 1641 + 32 N.B.  
 TAKING: 21.1 A ±  
 REMINDER: 1940 AF  
 RIGHTS:  
 CULVERT STA 1619 + 00 ±, 1622 + 00 ±, 1626 + 50 ±,  
 1629 + 50 ±, 1630 + 51 ±, 1632 + 50 ±,  
 1635 + 50 ±  
 TITLE TAKEN: COND. 12/28/60  
 RECORDED: RICHMOND HWY BK2 PG108-113 12/28/60  
 WILLISTON HWY BK1 PG 21-48 12/28/60

Drilling and Blasting of  
 Solid Rock Subgrade  
 Item 114  
 1621+00 - 1626+50

Property Line Fence, Item 583-B, Mod  
 1617+00 - 1621+00 SB Lt  
 1617+00 - 1633+00 NB Rt  
 1621+00 - 1633+00 SB Lt

Three Cable Guard Rail w/ Steel Posts, Item 543  
 1617+00 to 1617+70 SB Lt  
 1617+00 to 1621+70 SB Rt  
 1625+75 to 1633+00 NB Rt  
 1628+25 to 1633+00 SB Lt  
 1632+00 to 1633+00 SB Rt

SUBBASE OF SAND ITEM 202  
 1617+50 - 1620+86 LT

BITUMINOUS CONCRETE SURFACE FOR  
 GUTTERS AND TRAFFIC ISLANDS, ITEM 554  
 1617+50 SB Lt  
 1622+00 SB Lt  
 1622+00 NB Lt  
 1626+50 SB Lt

Raved Median Gutter  
 1618+00  
 1620+00  
 1620+50  
 1620+75  
 1620+75  
 1620+75  
 1632+00

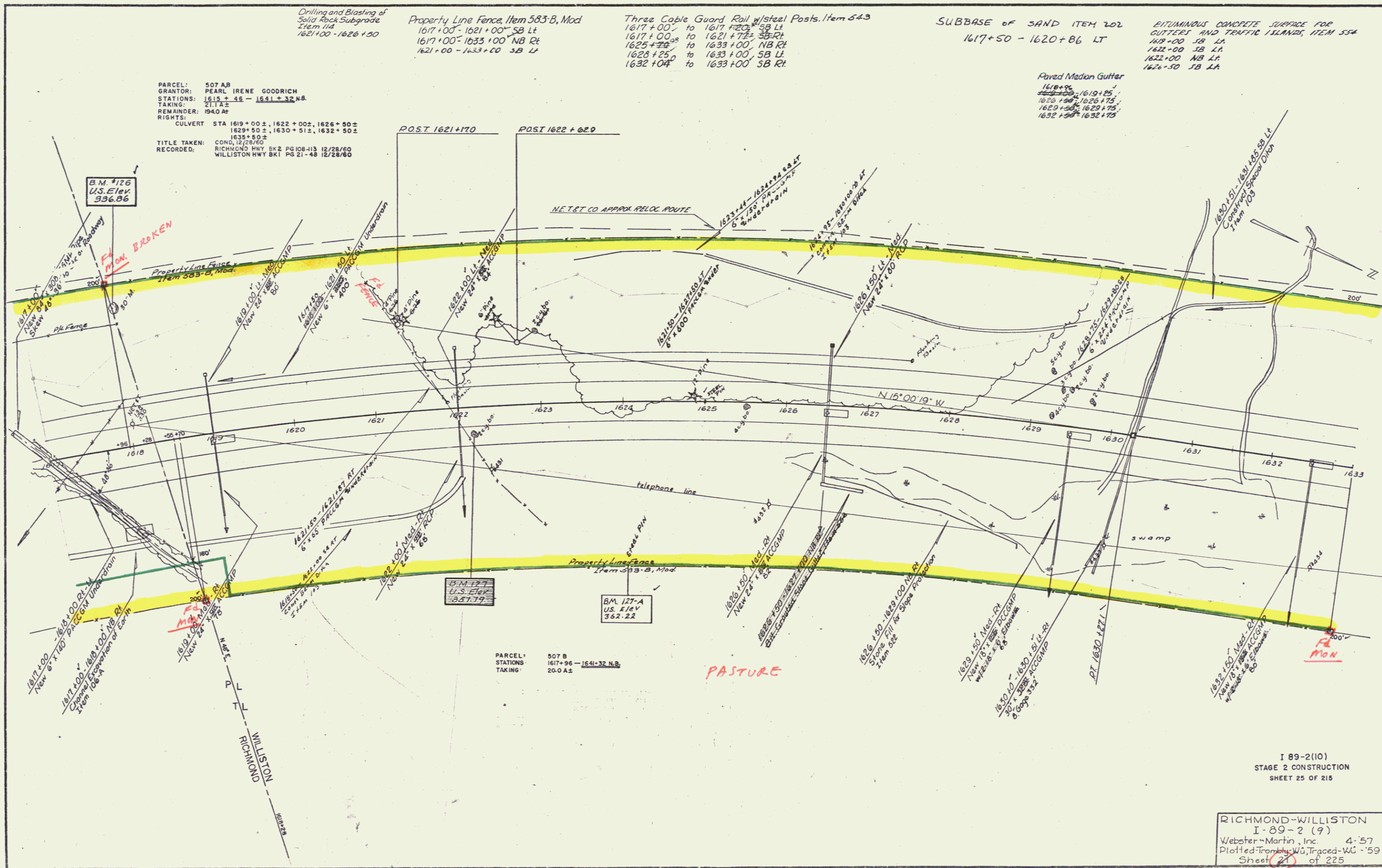

I 89-2(10)  
 STAGE 2 CONSTRUCTION  
 SHEET 25 OF 215

RICHMOND-WILLISTON  
 I-89-2 (9)  
 Webster-Martin, Inc. 4-57  
 Plotted from W. Traced-WG-59  
 Sheet 25 of 225  
 Contract II

Const + R.D.W