

THREE CABLE GUARD RAIL WITH STEEL POSTS ITEM 543  
 206+75 - 211+23 RT.  
 206+75 - 209+31 LT.  
 209+31 - 212+00 LE.

EXCAV & REMOVAL OF ROAD SURF. ON ROADWAYS  
 199+0 - 202+50

CONSTRUCT DIRT PAV.  
 LT. RT.  
 208+00 - 211+00

189-2(4)	71	800
----------	----	-----

#42 B IRWIN A. & JEAN M. TRASK  
 (A.O.50±) STA 199+00-204+80± S.L.  
 W.D.O.E. 1/26/59  
 RECORDED MIDDLESEX BK. 29 PG. 37 1/29/59

#44 DOUGLAS H. & EDYTHE DAVIS & FRANCIS & ALICE SHERIDAN  
 (A.O.35±) STA 204+30-207+97± S.L.  
 W.D.O.E. 1/7/59  
 RECORDED MIDDLESEX BK. 29 PG. 8-9 1/17/59

#45 REGINALD A. & MADGE L. ROLLINS  
 (A.O.14±) STA. 207+77-210+62 S.L.  
 W.D.O.E. 12/26/58  
 RECORDED MIDDLESEX BK. 27 PG. 371-2 12/31/58

#41 MARY A. MERRIAM  
 (A.S.2±) STA. 208+21-220+02 S.L.  
 COND. 12/31/58  
 RECORDED MIDDLESEX BK. 29 PG. 94-111 12/31/58

#43 ISABELLE M. AUBERTIN  
 (A.I.3±) STA 199+00-208+59± S.L.  
 COND. 12/31/58  
 RECORDED MIDDLESEX BK. 29 PG. 94-111 12/31/58

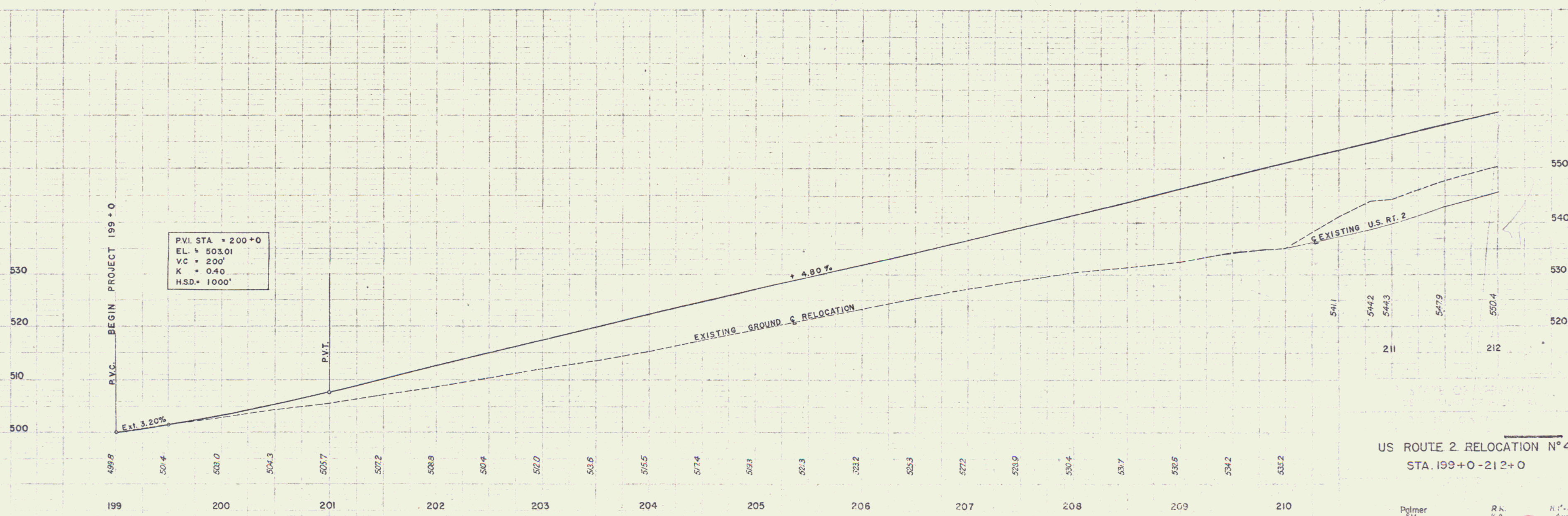
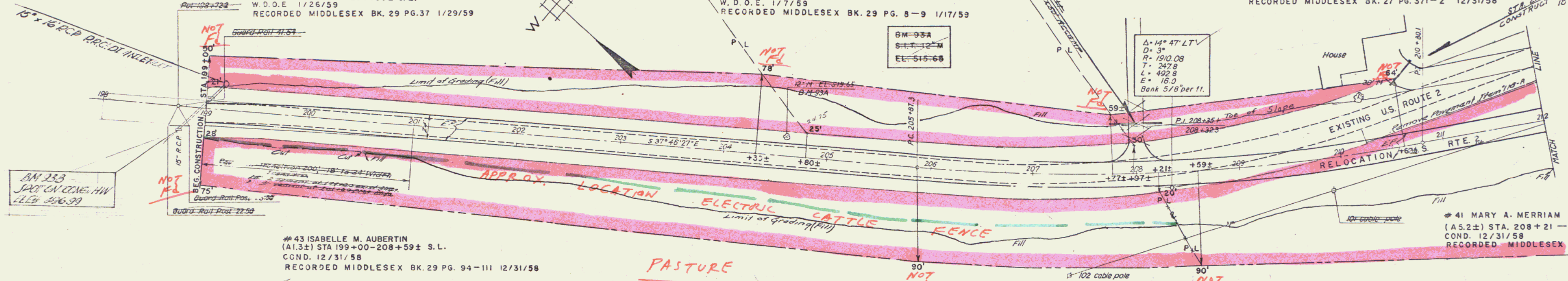

US ROUTE 2 RELOCATION N°4  
 STA. 199+0-212+0

Palmer SM R.K. H.I. 20VI-10  
 PROJECT 189-2 (4) 71 Aug. 57  
 800

const 52