

24 JULY 1979
1 AUG. 1979

#21E MYRTLE M THOMPSON
1A2 51 STA 380+00-394+75
W.D. 12/26/58
RECORDED MIDDLESEX BK. 27 PG 382-64 12/31/58

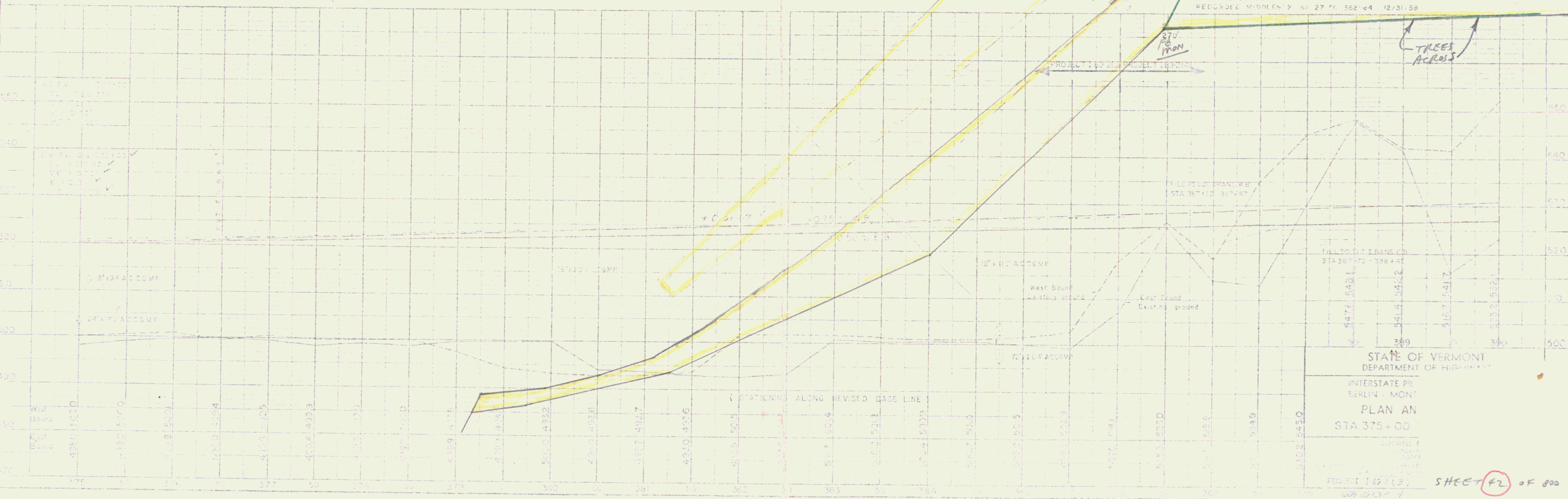
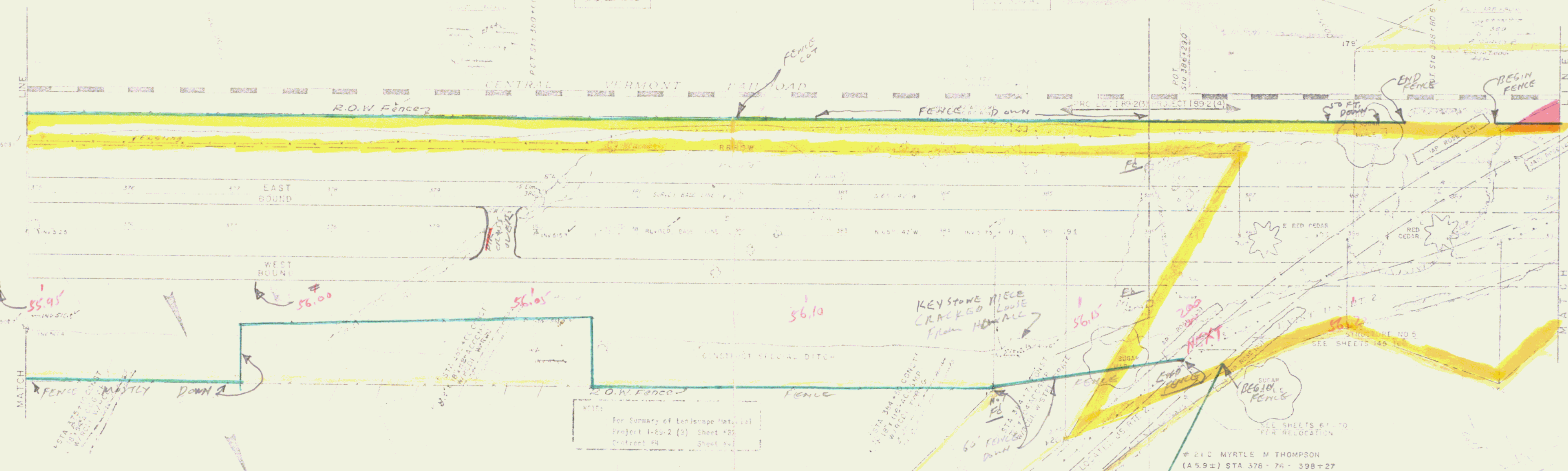

For Summary of Terrestrial Material
Project 1-62-2 (S) Sheet 48
Contract 44 Sheet 50

#21C MYRTLE M THOMPSON
1A5 9± STA 378+76 - 398+27
W.D. 12/26/58
RECORDED MIDDLESEX BK. 27 PG 382-64 12/31/58

STATE OF VERMONT
DEPARTMENT OF HIGHWAYS
INTERSTATE PR
BERLIN - MONT
PLAN AN
STA 375+00

PROJECT 1-62-2 (S) SHEET 42 OF 800

FENCE & NOTES TO DIRECTORS SET 12/20/1979 24