

PROPERTY LINE FENCE, MOD
ITEM 533 LI
SB 1646+00 - 1662+00 LI
NB 1646+00 - 1662+00 LI

* THREE CABLE GUARD RAIL,
LIGHT STEEL POSTS, ITEM 538
SB 1653+00 LI - 1660+57 LI

P/L FENCE IS TO BE REMOVED PRIOR
TO CONSTRUCTION
1646+00 - 1662+00 NB
1646+00 - 1662+00 SB LI

JUTE MATTING, ITEM 623
SB 1626+00 - 1635+50 LI

STONE FILL TOP SLOPE PROTECTION
ITEM 537
SB LI 1660+30 - 1661+25
SB LI 1657+15 - 1658+35

* DENOTES STAGE 2 CONSTRUCTION

CONSTRUCT U-TURN
NB 1658+00 - SB 1657+70

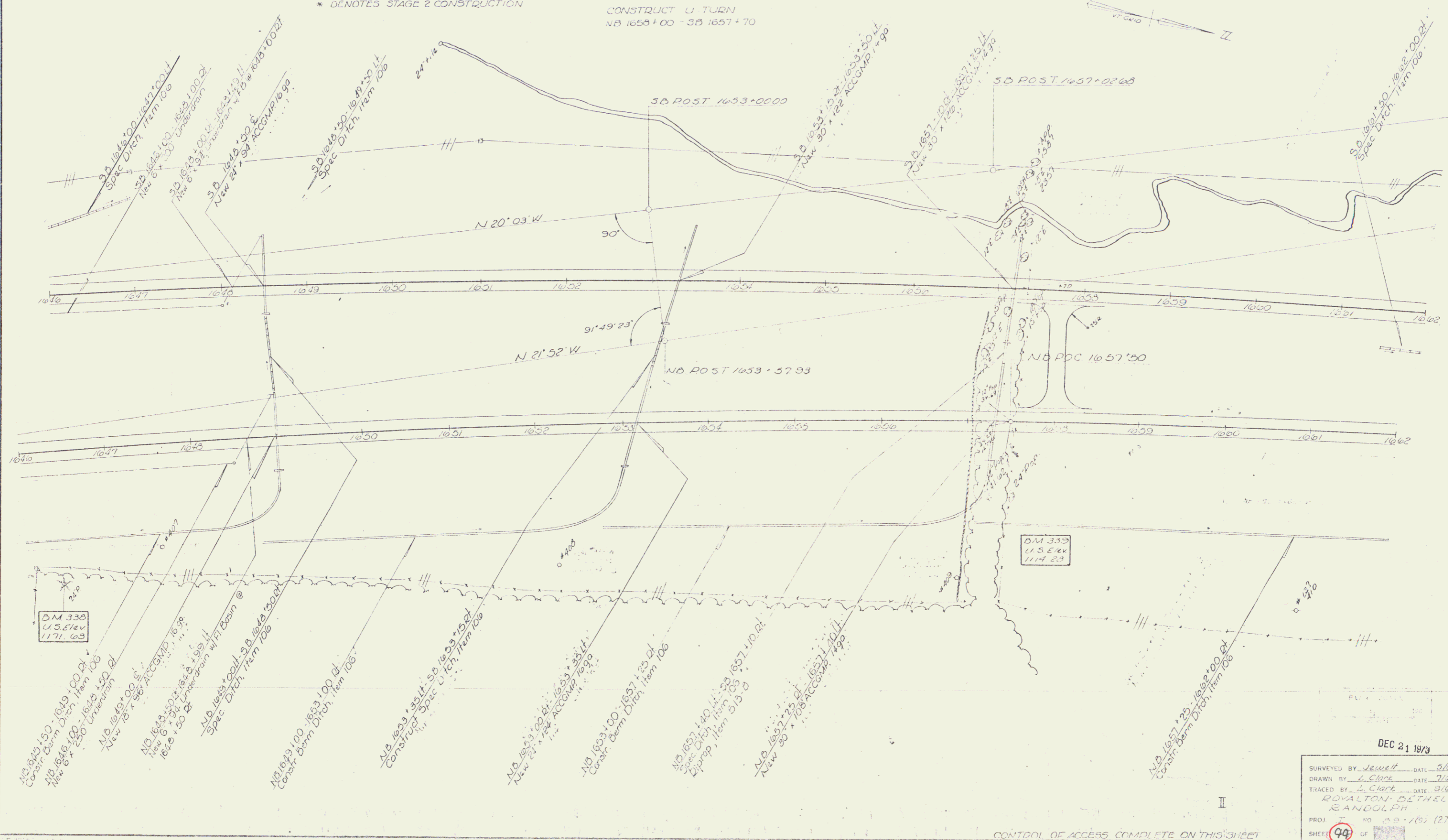

DEC 21 1973

SURVEYED BY Jewell DATE 9/63
DRAWN BY L. Clark DATE 7/63
TRACED BY L. Clark DATE 9/63
ROYALTON, BETHEL
RANDOLPH
PROJ NO 89-1(2) (27)
SHEET 94 OF 100

CONTROL OF ACCESS COMPLETE ON THIS SHEET