

STONE FILL FOR SCOUR PROTECTION, ITEM 512
NB 1439+00 - 1441+00 Lt

PROPERTY LINE FENCE TO BE ERECTED PRIOR TO CONSTRUCTION
NB 1439+00 - 1502+00 Rt

PROPERTY LINE FENCE, MOD., ITEM 583-II
SB 1439+00 - 1502+00 Lt
NB 1439+00 - 1502+00 Rt

DRILLING AND BLASTING OF SOLID ROCK SUBGRADE
ITEM 119
SB 1443+75 - 1445+75
SB 1448+25 - 1502+00
NB 1445+25 - 1500+75

* THREE CABLE GUARD RAIL
STEEL POSTS - ITEM 538
SB 1439+00 - 1442+25 Lt
SB 1439+00 - 1441+25 Lt
NB 1501+00 - 1502+00 Lt

* DENOTES STAGE 2 CONSTRUCTION

SUBGRADE OF SAND, ITEM 202
NB 1441+50 - 1446+00

* FRENCH DRAIN CORB
ITEM 558
SB 1439+00 - 1442+00 Lt

JUTE MATTING
ITEM 623
NB 1439+75 - 1446+25 Lt
SB 1445+75 - 1448+25 Lt
NB 1500+75 - 1502+00 Lt
NB 1441+00 - 1446+25 Lt

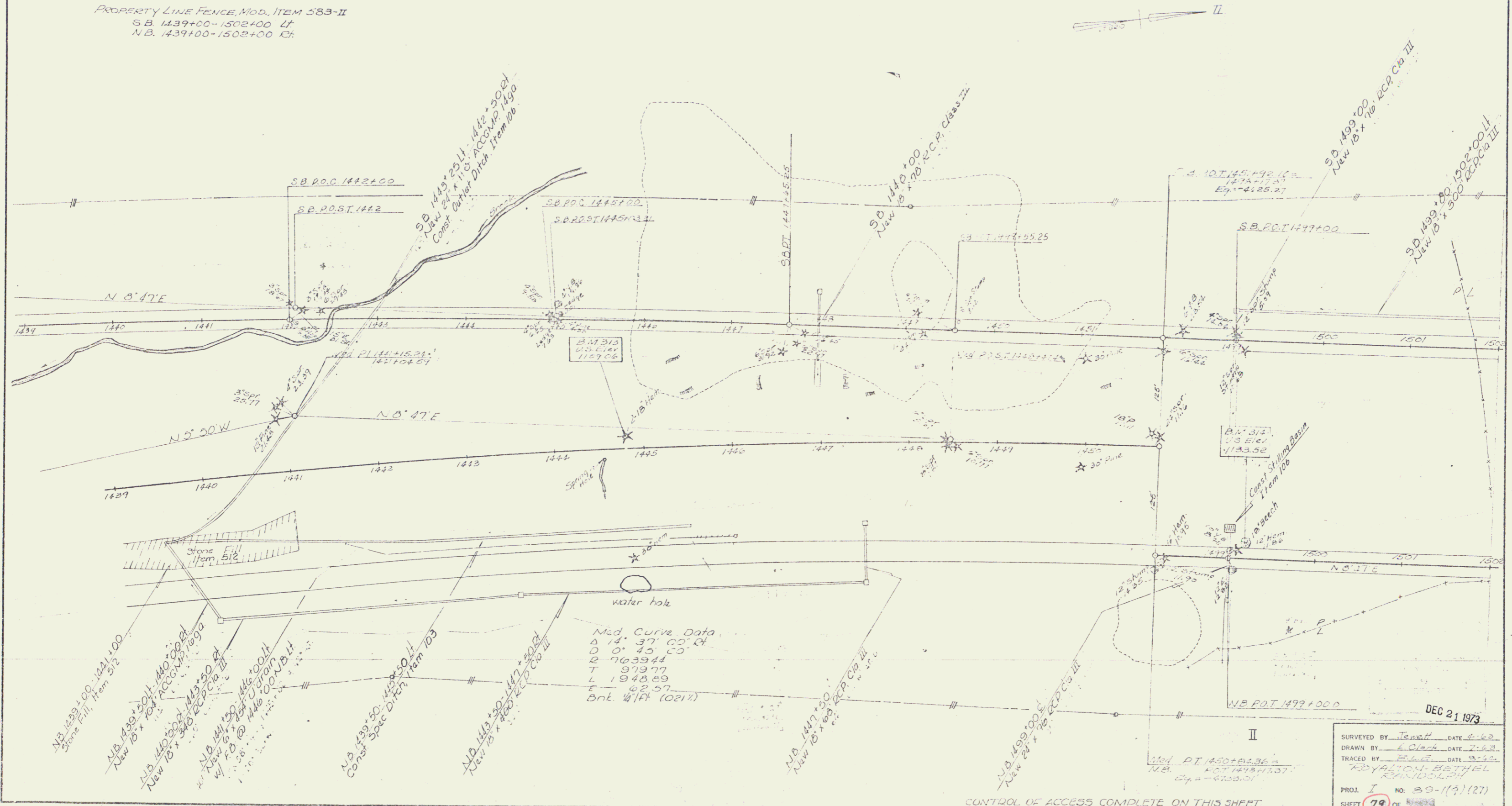

CONTROL OF ACCESS COMPLETE ON THIS SHEET.

DEC 21 1973
SURVEYED BY: J. Smith DATE: 4-68
DRAWN BY: E. Clark DATE: 2-68
TRACED BY: E. Clark DATE: 3-68
ROYALTON-BETHSEL ROAD DISTRICT
PROJ. I NO. 89-1(9)(27)
SHEET 79 OF 102