

PROPERTY LINE FENCE, MOD
ITEM 583-L
1247+00 - 1263+00 SB-L
1247+00 - 1263+00 NB-R
1247+00 - 1263+00 ND-R

P/L FENCE TO BE ERECTED PRIOR
TO CONSTRUCTION
NB 1253+25 - 1263+00 RT
SB 1260+50 - 1263+00 LT

JUTE MATTING, ITEM 623
1256+50 - 1258+00 MED
1247+00 - 1249+00 MED
1247+00 - 1248+75 SB-LT

* THREE CABLE GUARD RAIL
LIGHT STEEL RAIL, ITEM 535
1247+00 - 1253+97 NB RT
1256+97 - 1259+53 NB RT
1255+94 - 1261+06 SB LT

* TREATED TIMBER CURB, ITEM 559
1247+00 - 1250+75 NB RT

DRILLING / BLASTING OF SOLID
ROCK SUBGRADE, ITEM 115
1246+25 - 1256+10 SB
1245+70 - 1250+43 NB
1251+30 - 1256+75 NB
1257+90 - 1263+00 NB
1256+40 - 1263+00 SB

* DENOTES STAGE 2 CONSTRUCTION

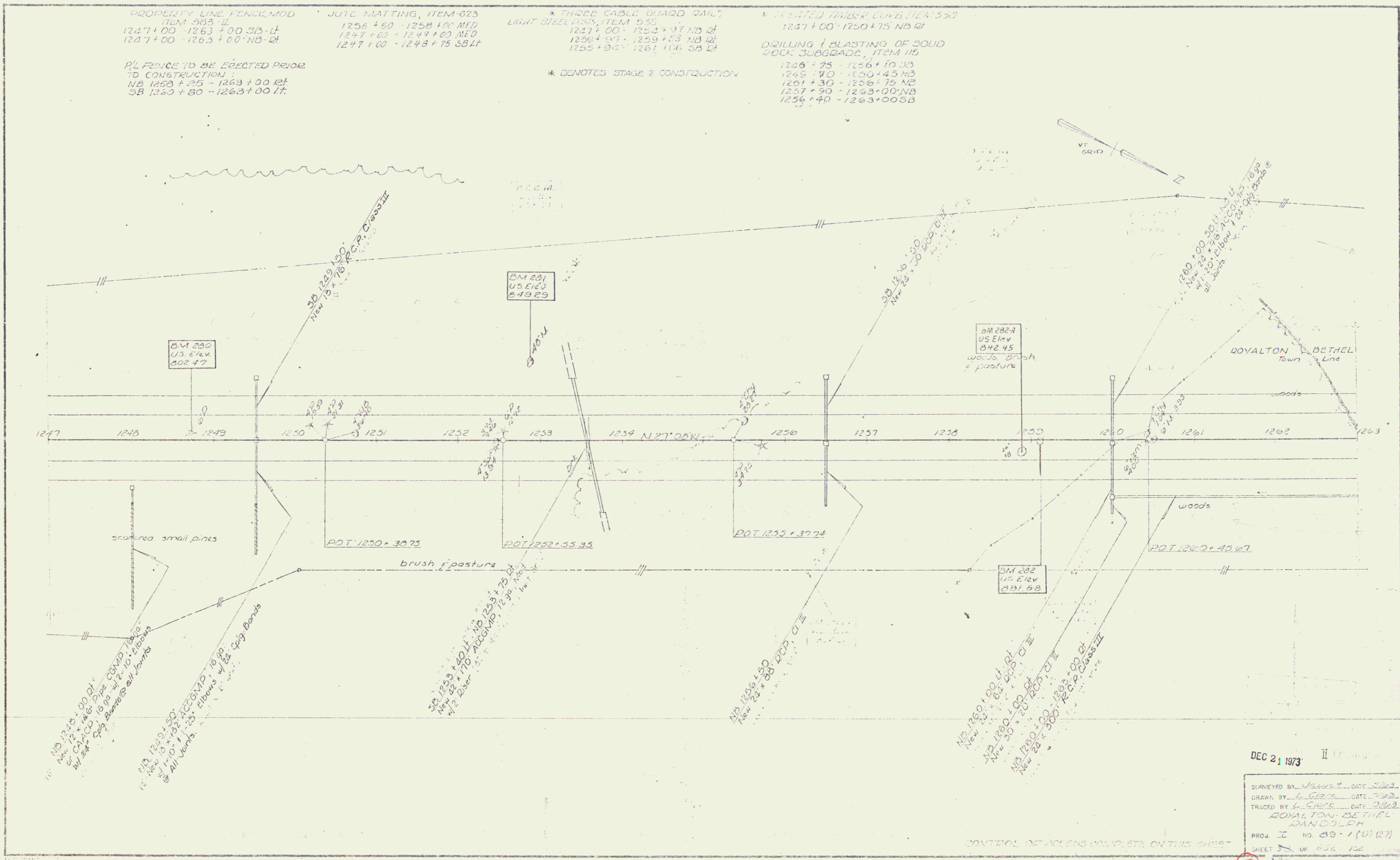

DEC 21 1973

SURVEYED BY James DATE 5/63
 DRAWN BY L. CIRCE DATE 7/63
 TRACED BY L. CIRCE DATE 9/63
 ROYALTON-BETHEL
 DANIOLEH
 PROJ. I NO. 89-1(10)(27)
 SHEET 53 OF 52 12

53

63