

THIS PLAT MEETS THE REQUIREMENTS OF 27 V.S.A., SECTION 1403.
 ORIGINAL INK DRAWING ON MYLAR PRODUCED BY R.F.LUNNA ASSOCIATES, P.C., STOCKBRIDGE, VT.
 DATE: _____
 SIGNED: _____

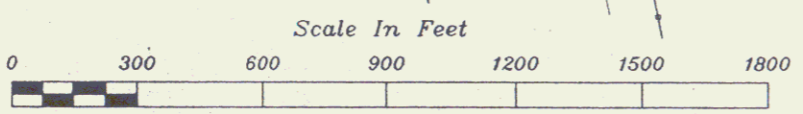
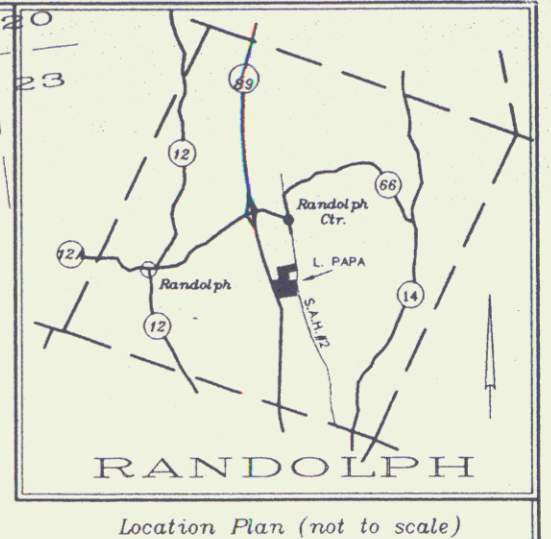
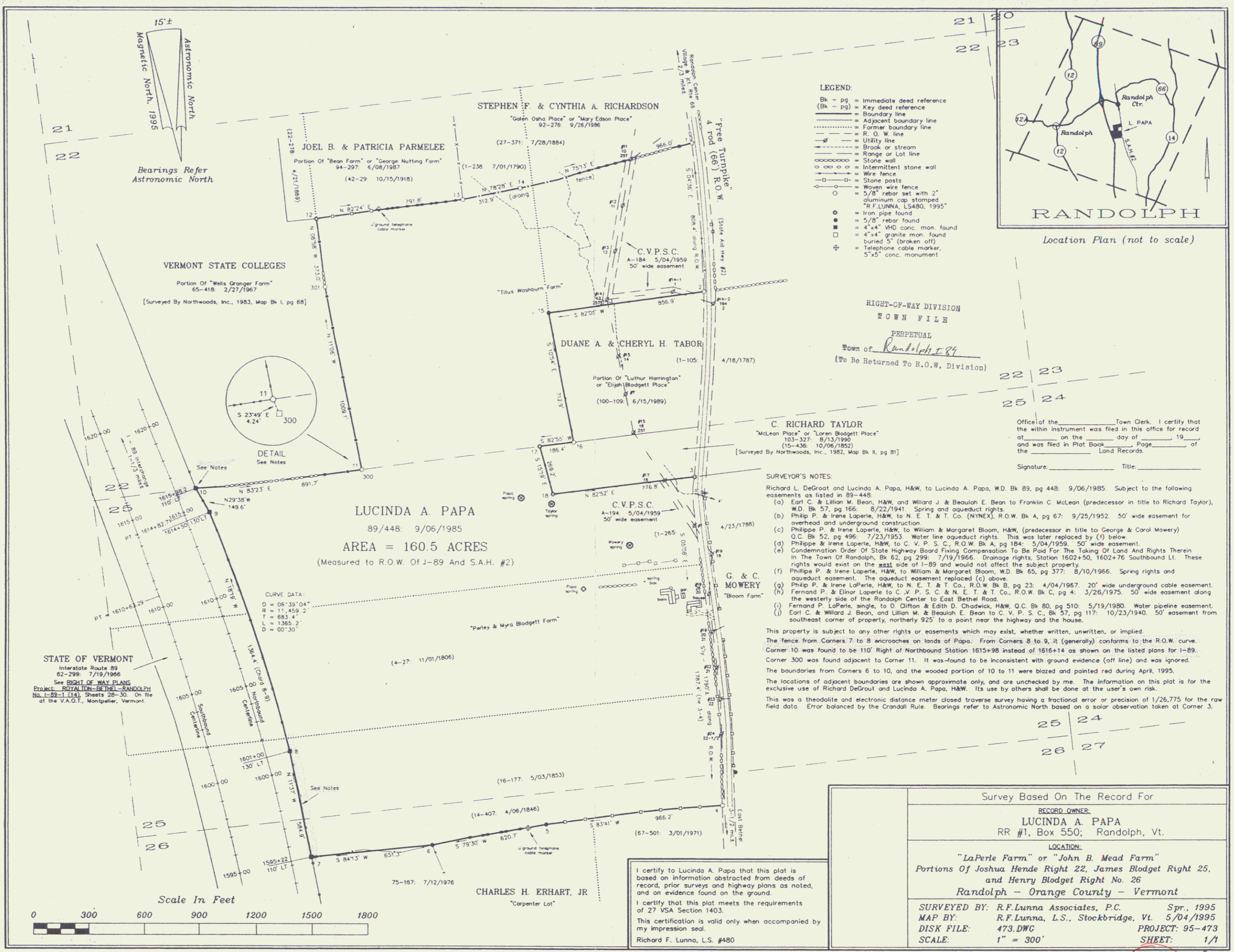

I certify to Lucinda A. Papa that this plat is based on information abstracted from deeds of record, prior surveys and highway plans as noted, and on evidence found on the ground.
 I certify that this plat meets the requirements of 27 V.S.A. Section 1403.
 This certification is valid only when accompanied by my impression seal.
 Richard F. Lunna, L.S. #480

Survey Based On The Record For	
RECORD OWNER: LUCINDA A. PAPA RR #1, Box 550; Randolph, Vt.	
LOCATION: "LaPerle Farm" or "John B. Mead Farm" Portions Of Joshua Hende Right 22, James Blodgett Right 25, and Henry Blodgett Right No. 26 Randolph - Orange County - Vermont	
SURVEYED BY: R.F.Lunna Associates, P.C.	Spr., 1995
MAP BY: R.F.Lunna, L.S., Stockbridge, Vt.	5/04/1995
DISK FILE: 473.DWC	PROJECT: 95-473
SCALE: 1" = 300'	SHEET: 1/1

29A

34