

DRILLING & BLASTING OF SOLID ROCK SUBGRADE ITEM 115  
 975+00 - 975+75  
 981+40 - 991+00

PROPERTY LINE FENCE W/STEEL POSTS ITEM 583-II  
 \* Mea 975+00 - 991+00 LF  
 \* Mea 975+00 - 991+00 LF

STONE FILL (LIGHT TYPE) ITEM 512  
 NB 980+25 - 980+35 RL  
 NB 983+00 - 983+00 RL

JUTE MATTING ITEM 623  
 SB 978+50 - 980+30 LF  
 \* Mea 979+00 - 981+00 LF  
 \* Mea 983+00 - 990+50

\* BITUMINOUS CONCRETE PAVED GUTTER ITEM 554  
 SB 981+50 LF  
 NB 983+00 RL

\* TREATED TIMBER CURB ITEM 558  
 NB 975+00 - 981+00 RL  
 SB 977+80 - 981+50 LF

\* THREE CABLE GUARD RAILS & STEEL POSTS ITEM 535  
 SB 977+50 - 983+50 LF  
 SB 985+50 - 991+00 RL

\* STAGE 2 CONSTRUCTION

DRILLING & BLASTING OF SOLID ROCK ITEM 115  
 981+00 - 983+00  
 983+00 - 987+00

\* STANDARD STEEL BEAM GUARD RAIL W/STEEL POSTS ITEM 545A (6'3" SPACING)  
 NB 975+00 - 991+00 RL

SB 981+30 - 990+40 LF  
 NB 983+00 - 991+13 LF  
 Property Line Fence to be erected prior to construction.

CONTINUED ON SHEET 35 FROM SEE

PLAN  
 DATE  
 NO.  
 REV.  
 BY  
 CHECKED  
 DATE

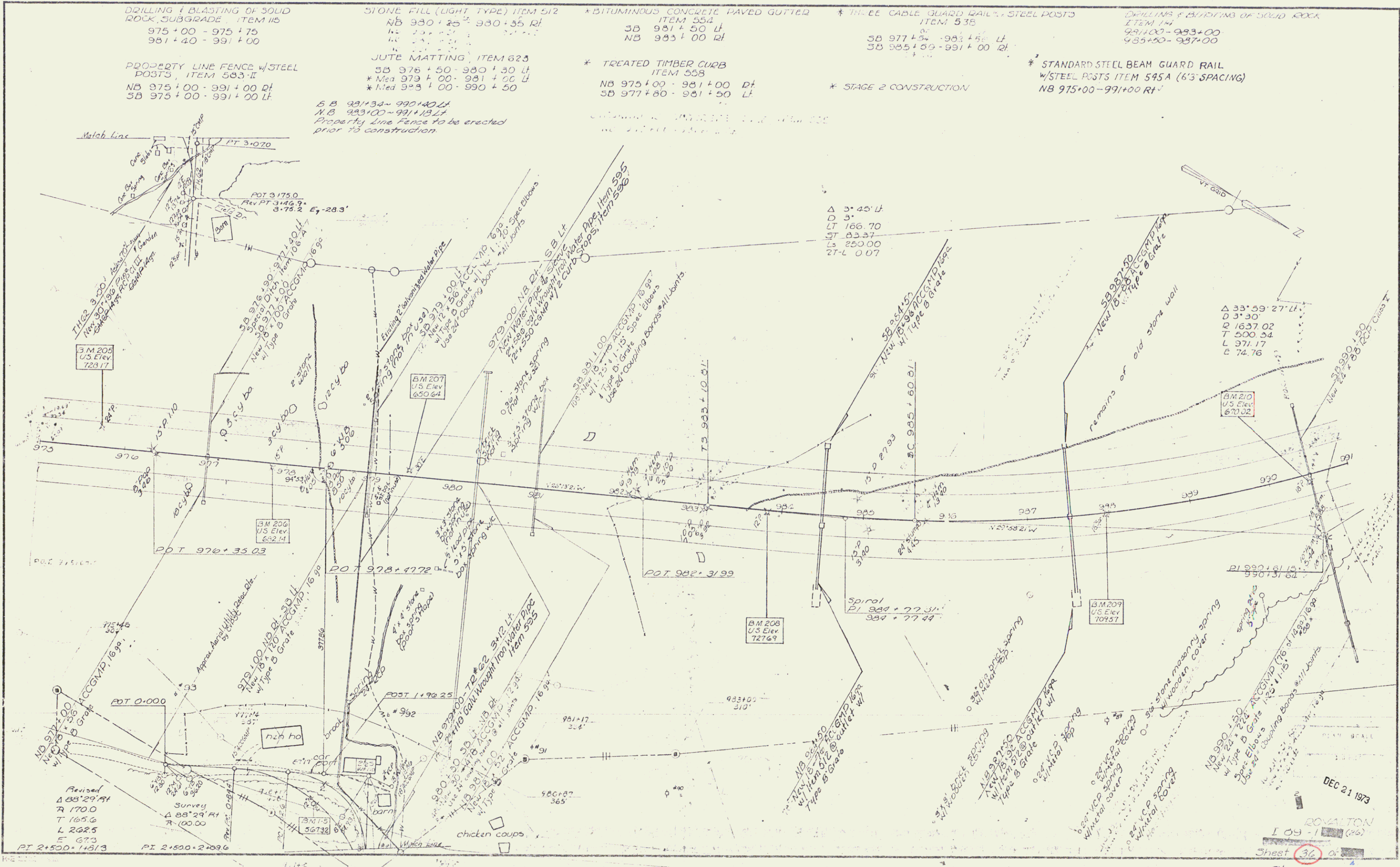

Revised  
 Δ 88°29'41"  
 R 170.0  
 T 165.6  
 L 262.5  
 E 67.3  
 PT 2+500 = 1481.3

Survey  
 Δ 88°29'41"  
 R 100.00

DEC 21 1973  
 ROYALTON  
 I 09 - 1 (26)  
 Sheet 36 of 88