

THREE CABLE GUARD RAIL  
ITEM 542  
NB 827+72-831+00 Rt  
SB 830+00-831+00 Lt

BITUMINOUS CONCRETE CURB  
ITEM 353  
NB 827+72-831+00 Rt

DRILLING & BLASTING OF SOLID  
ROCK SUBGRADE, ITEM 115  
SB 815+00-818+00  
NB 815+00-817+50  
SB 823+00-826+50  
NB 824+00-826+50

PROPERTY LINE FENCE w/ STEEL POSTS  
ITEM 583-IT  
SB 815+00-831+00 Lt  
NB 815+00-831+00 Rt

12" SUB-BASE OF SAND  
ITEM 202  
SB 819+00-824+00  
NB 821+00-824+00

DRILLING & PRESPLITTING OF  
SOLID ROCK, ITEM 125  
Med 815+00-817+50  
Med 815+20-816+00

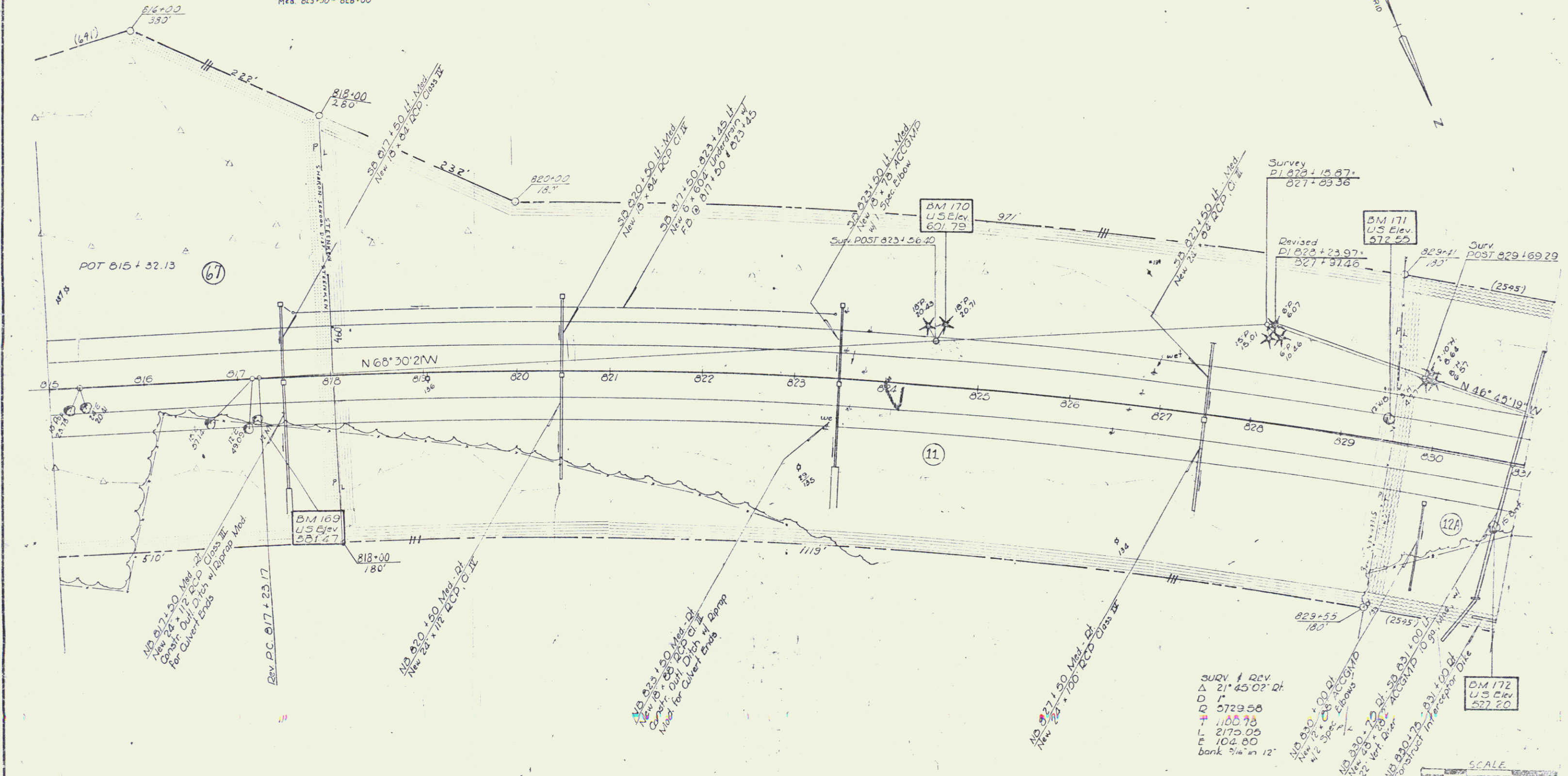

SURV & REV  
Δ 21° 45' 02" Rt  
D 1100.78  
L 2175.05  
E 102.80  
bank 3/4" in 12"

VERMONT DEPARTMENT OF HIGHWAYS  
RIGHT-OF-WAY PLANS  
PROJECT: **SARATOGA RIVER BRIDGE**  
No. **23-4(17)**  
SHEET **2** OF **2**