

* THREE CABLE GUARD RAIL W/
LIGHT STEEL POSTS, ITEM 538
SB 384+00 - 386+00 LT.
NB 386+00 - 392+00 LT.

PROPERTY LINE FENCE, ITEM 503-II mod
381+00 - 391+00 NB Rt. 1 SB Lt.

DRILLING & PRESPLITTING OF SOLID
ROCK, ITEM 125
NB 383+80 - 386+50

* SODDING
ITEM 612
386+06 SB Rt.
390+15 SB Rt.

* DENOTES STAGE 2 ITEMS

RIPRAP (LIGHT TYPE), ITEM 513-D
SB 386+46 LT - 386+54 LT

SUBBASE OF SAND
ITEM 202
NB 381+00 - 383+42

DRILLING & BLASTING OF SOLID
ROCK SUBGRADE, ITEM 115
NB 383+00 - 389+50
SB 382+00 - 388+00

STATION	LOCATION	OFFSET	DESC.
390+15	SB	Lt.	85' Conc.

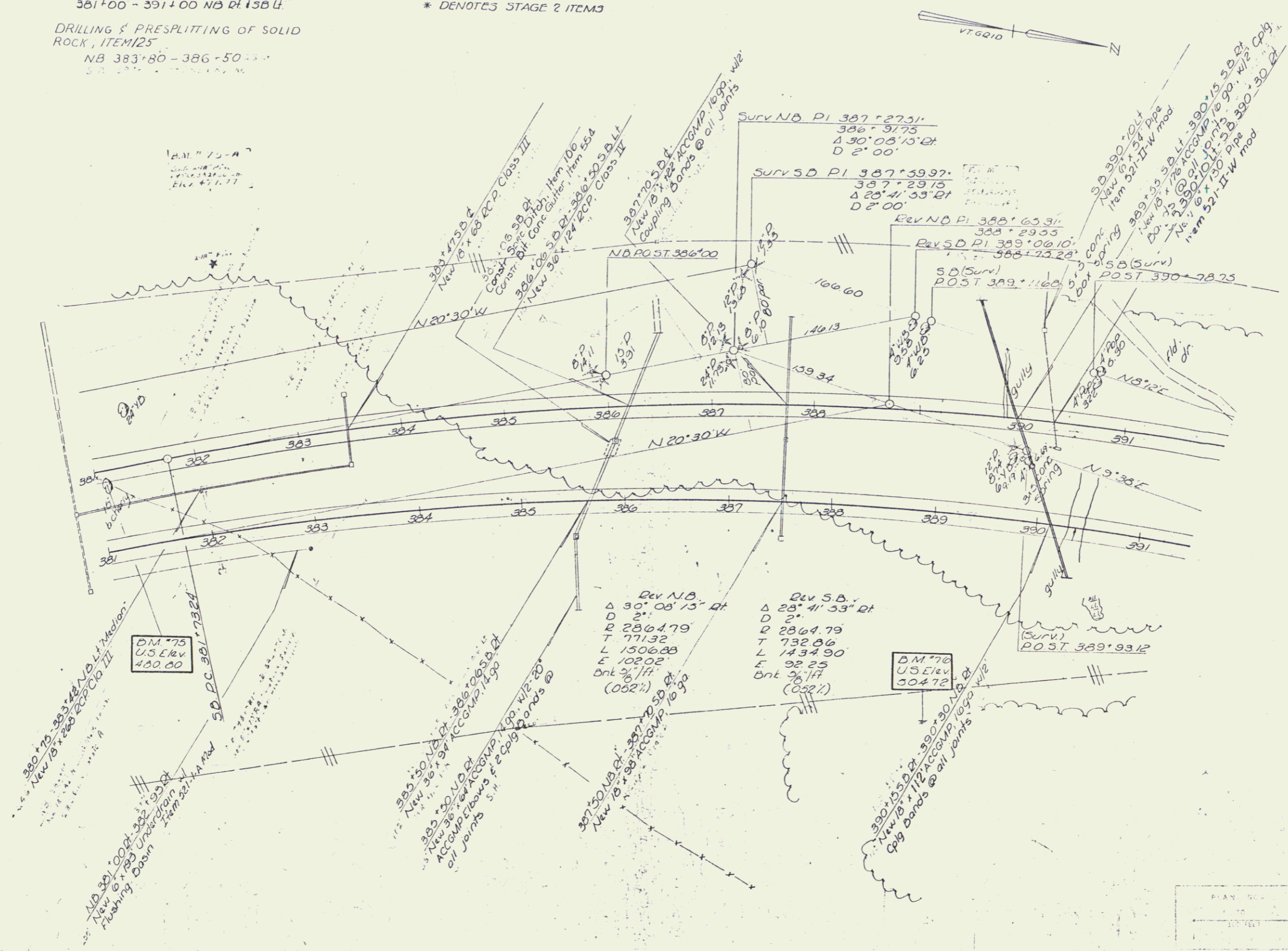

DEC 20 1973
Stage II Construction

SURVEYED BY Jewett DATE 10/62
DRAWN BY Reichelt DATE 10/62
TRACED BY E. Clark DATE 11/62
HARTFORD-SHARON
PROJ. NO. 89-1
SHEET 30 OF 101

CONTROL OF ACCESS IS
COMPLETE ON THIS SHEET