

DRILLING AND BLASTING OF
SOLID ROCK SUBGRADE, ITEM 113
NB 649+00 - 655+00
SB 649+00 - 655+00

THREE CABLE GUARD RAIL
W/STEEL POSTS, ITEM 542
NB 654+68 - 655+00 LI

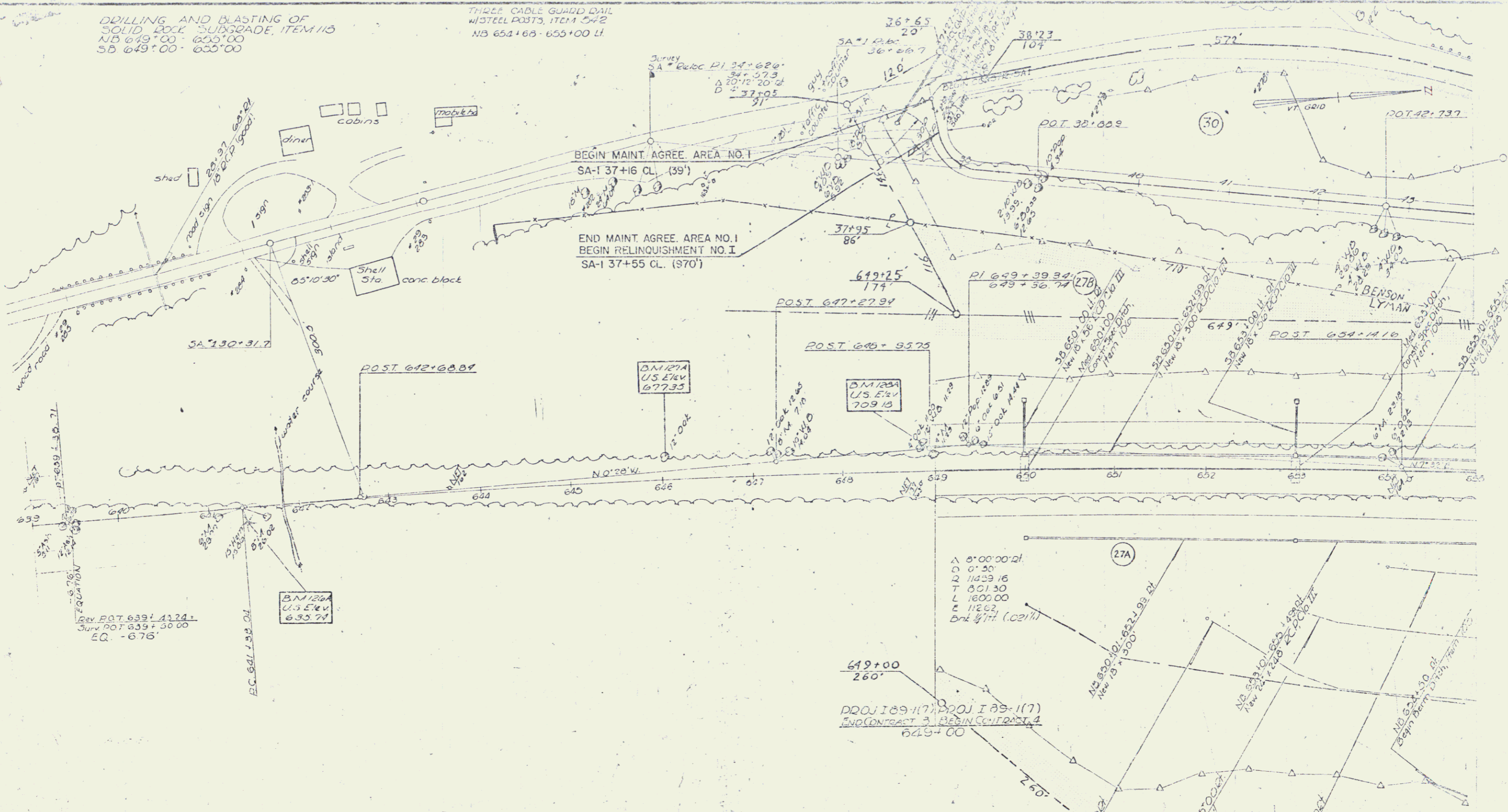

REV. DOT 639+11.24
SURV. DOT 639+50.00
EQ. - 676'

BN 122A
US 574V
67733

BN 121A
US 574V
67733

649+00
260'
DOT 189+117
DOT 189+117
END CONTRACT 3 BEGIN CONTRACT 4
649+00

A 8'00"00"01
D 0'30"
Q 11429.16
T 001.30
L 1800.00
E 11202
bkt 4/11 (021/1)

VERMONT DEPARTMENT OF HIGHWAYS
RIGHT-OF-WAY PLANS
PROJECT: HARTLAND - SHARON
NO. 3-82-1(16)
SHEET 34 OF 71

SCALE
1" = 100'