

Standard Steel Beam Guard Rail
Item 343A
EB 176+91 - 177+23 LT

Rip-Rap (Light type)
Item 513-A
EB 169+00 - 170+45 LT
EB 170+45 LT
EB 173+50 LT

Property Line Fence w/
Steel Posts - Item 533 II
EB 174+00 - 182+00 LT
WB 174+50 - 181+00 RT
WB 167+00 - 169+93 LT
Property Line Fence Listed Below
to be Installed Prior to Other Work
in the Area
WB 167+00 - 169+93 LT
WB 174+50 - 178+22 RT

* Three Cable Guard Rail w/ Steel Posts
Item 542
WB 167+00 - 172+45 RT
EB 164+00 - 171+08 LT
WB 171+25 - 182+00 RT
EB 181+12 - 182+00 LT

Julia Matting - Item 623
* Med. 167+50 - 170+50
* Med. 173+50 - 174+50
* Med. 181+50 - 182+00
EB 173+38 - 173+63 LT
P.M. 181+20 R/W
173+25 RL
181+00 LT

* Construct U-Turn
179+00

* Distance Contract, Fence
WB 171+25 - 174+22 RT

DATE: 12/20/73
BY: J. H. HARTFORD
CHECKED: J. H. HARTFORD
SCALE: AS SHOWN

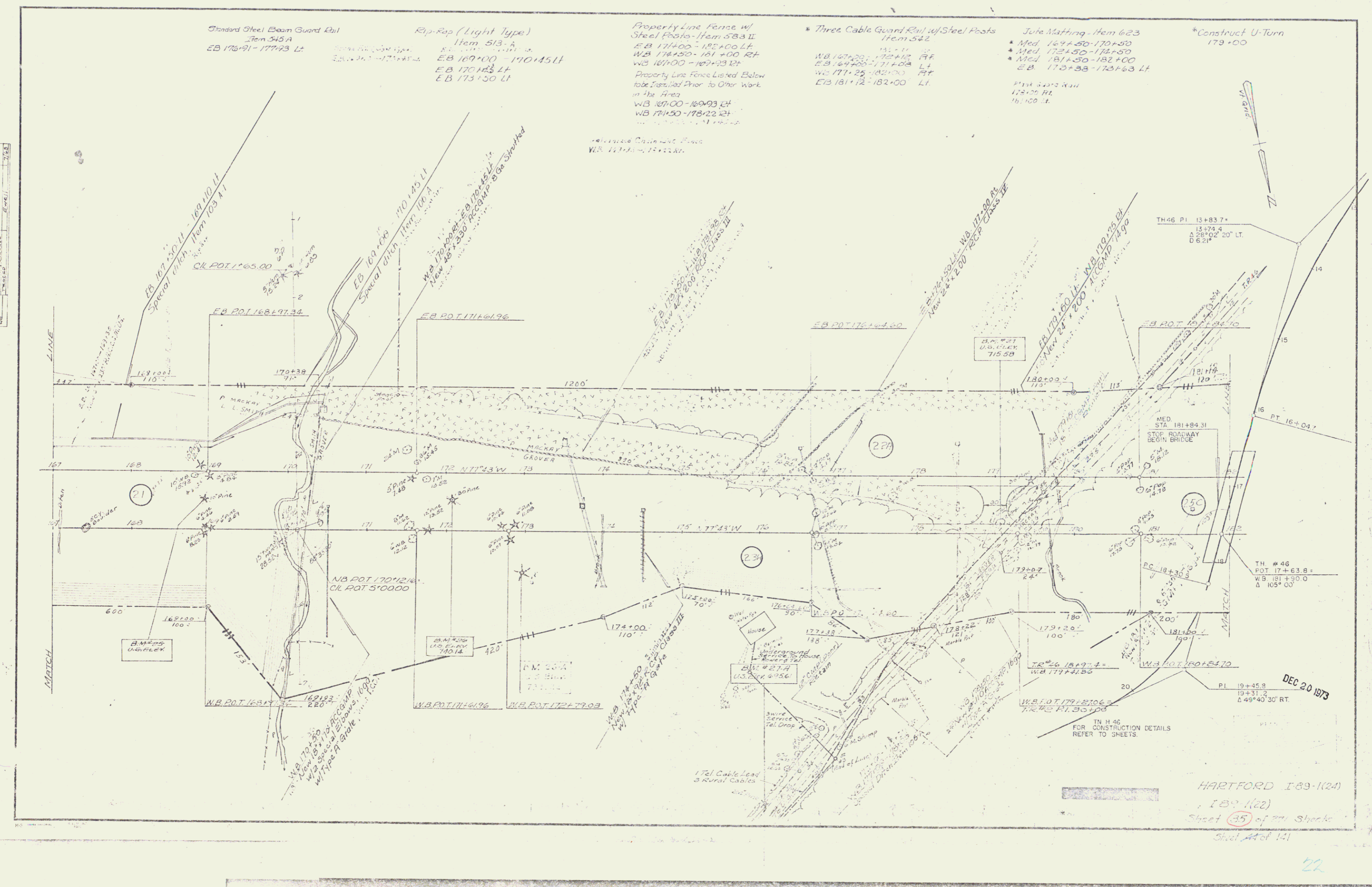

DEC 20 1973

HARTFORD I-89-1(24)
I-89-1(22)
Sheet (35) of 771 Sheets
Sheet A of 121

22