

NO. OF SHEETS	FILE NO.	FISCAL YEAR	TOTAL
3	132-D	1933	23

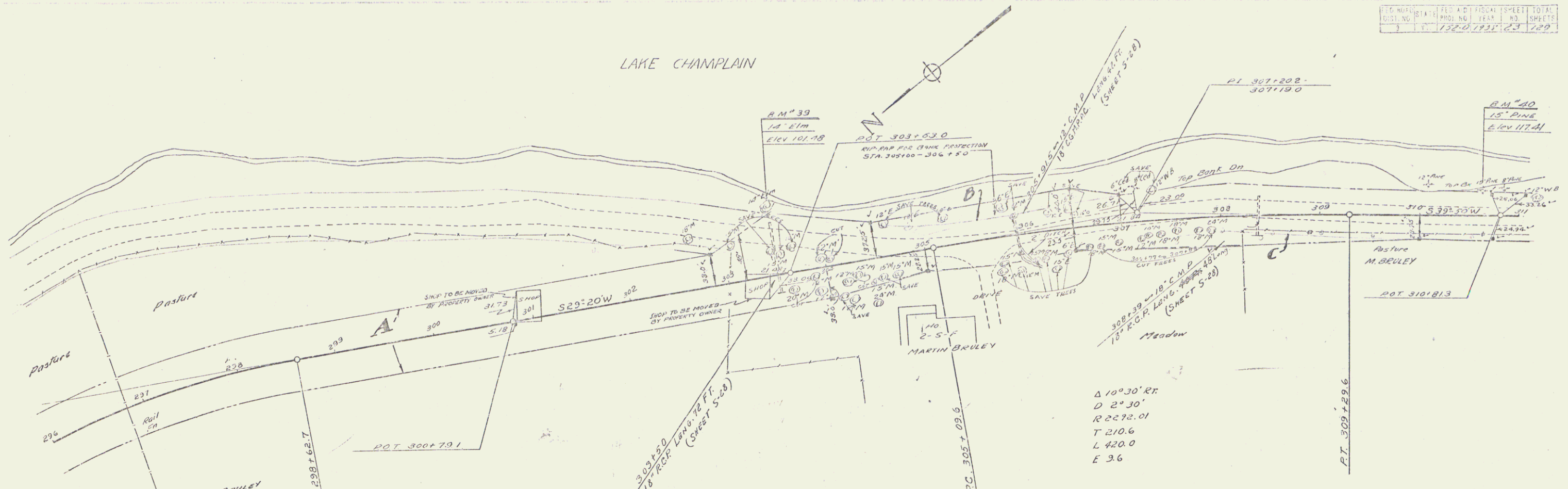

Control of Section of old highway between Sta. 288+49 LI and Sta 303+11 LI relinquished to Town of Alburg. Recorded Book 30, Page 415 of Land Records, Date Aug. 8, 1935.

PARCEL	INSTRUMENT	DATE	GRANTOR	GRANTEE	RECORDED ALBURG	REMARKS
A-B-C-D-E	Q.C.D.	10-14-37	FLORA, MATTIE	MARTIN BRULEY	30	311-12-13 10-20-37
A-B-C-D-E	PA RELEASE	10-13-37	FED LAND BANK	"	30	30K-5-L 10-20-37
A-B-C-D-E	PA RELEASE	10-13-37	FED HIGHWAY MISTAKE CORR	"	30	303-9-10 10-20-37

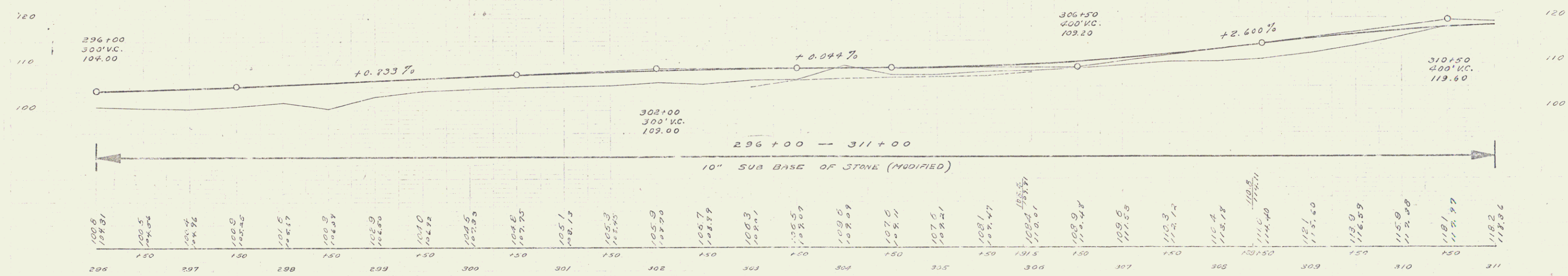

BM #39 SIR 1 1/2" ELM. 45' LT. 303+38 ELEV. 101.98
 BM #40 SIR 1 1/2" PINE 815' LT. 310+64 ELEV. 117.41

SERIES MAP NO. 132-D
 SHEET 23 OF 127