

| PARCEL NO. | GRANTOR | BEGINNING STATION | E. J. STATION | RIGHTS | REMARKS |
|------------|--------------------------------|-------------------|---------------|------------------|--|
| 1 | LAMOUREUX, LOUIS C. & NANCY J. | 98+65 RT. | 101+15 RT. | EASE. (T) 0.17A± | STAGING AREA FOR BRIDGE REHABILITATION |

R.O.W. PLANS

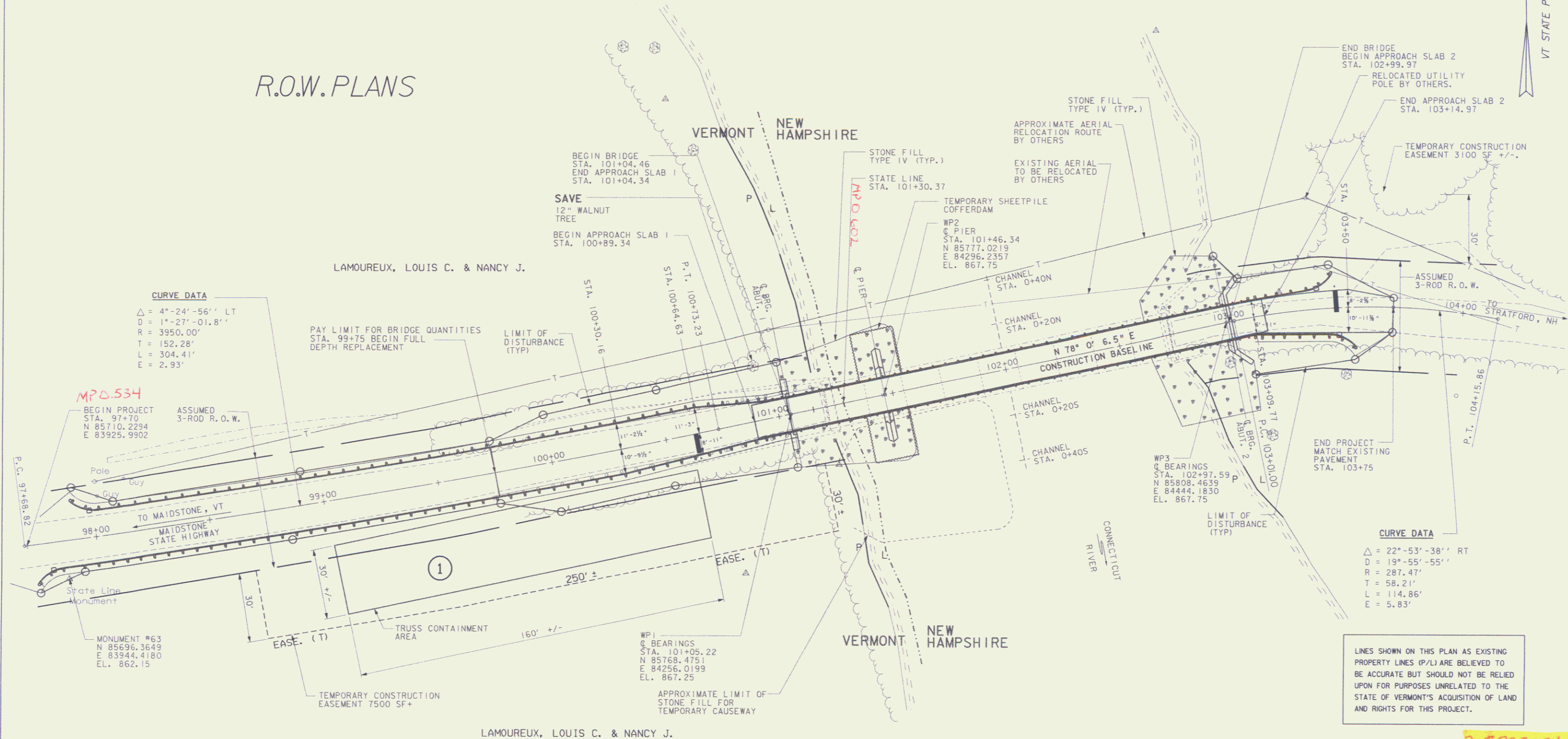

CURVE DATA
 $\Delta = 4^{\circ}-24'-56''$ LT
 $D = 1^{\circ}-27'-01.8''$
 $R = 3950.00'$
 $T = 152.28'$
 $L = 304.41'$
 $E = 2.93'$

CURVE DATA
 $\Delta = 22^{\circ}-53'-38''$ RT
 $D = 19^{\circ}-55'-55''$
 $R = 287.47'$
 $T = 58.21'$
 $L = 114.86'$
 $E = 5.83'$

LINES SHOWN ON THIS PLAN AS EXISTING PROPERTY LINES (P/L) ARE BELIEVED TO BE ACCURATE BUT SHOULD NOT BE RELIED UPON FOR PURPOSES UNRELATED TO THE STATE OF VERMONT'S ACQUISITION OF LAND AND RIGHTS FOR THIS PROJECT.



PLAN SHEET **2m#99E054**

| | |
|-----------------|---------------------------|
| PROJECT NAME: | Maldstone - Stratford, NH |
| PROJECT NUMBER: | BHO 1447(24) |
| FILE NAME: | str5/99e054/se054bdr.dgn |
| PROJECT LEADER: | Craig Keller |
| DESIGNED BY: | |
| PLOT DATE: | 14-JAN-2004 |
| DRAWN BY: | |
| CHECKED BY: | |
| ROW SHEET | 1 OF 1 SHEET |

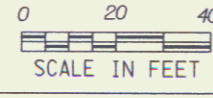

Route: Maldstone State Highway
FEB 23 2006