

FOR EROSION CONTROL  
DETAIL SEE R O W  
SHEET 13-19 OF 37

FOR DRAINAGE  
DETAIL SEE R O W  
SHEET 25-28 OF 37

FOR LANDSCAPE  
DETAIL SEE R O W  
SHEET 20-24 OF 37

**CONSTRUCT DRIVES**

- 14+138 RT (10.5M PAVED)
- 14+211 LT ( 4.8M GRAVEL)
- 14+213 RT ( 9.1M PAVED)
- 30+053 RT ( 7.0M GRAVEL)

**LUMINAIRE (STREET LIGHTING)**

- 100+041.5 RT - OFF=4.5 - 100W - MH
- 100+066.0 RT - OFF=0.5 - 100W - MH

LINE SHOWN ON THIS PLAN AS EXISTING  
PROPERTY LINES P/L ARE BELIEVED TO  
BE ACCURATE BUT SHOULD NOT BE RELIED  
UPON FOR PURPOSES UNRELATED TO THE  
STATE OF VERMONT'S ACQUISITION OF LAND  
AND RIGHTS FOR THIS PROJECT.

**END RELINQUISHMENT  
AREA NO. 1**  
STA. 14+145.86  
13.63M LT. (34.7')

**END MAINTENANCE  
AGREEMENT ZONE NO. 2**  
KELTON ROAD TH #39  
STA. 30+015.04 CL  
LENGTH 8.3M (27.2')

**BEGIN MAINTENANCE  
AGREEMENT ZONE NO. 2**  
KELTON ROAD TH #39  
STA. 30+007.51 CL

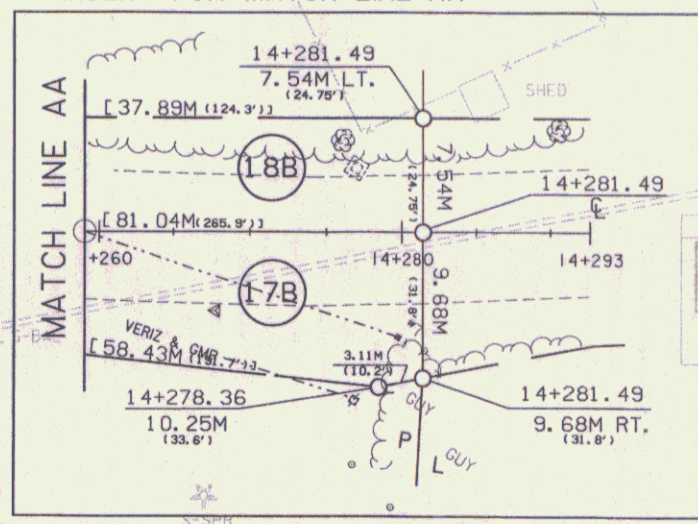
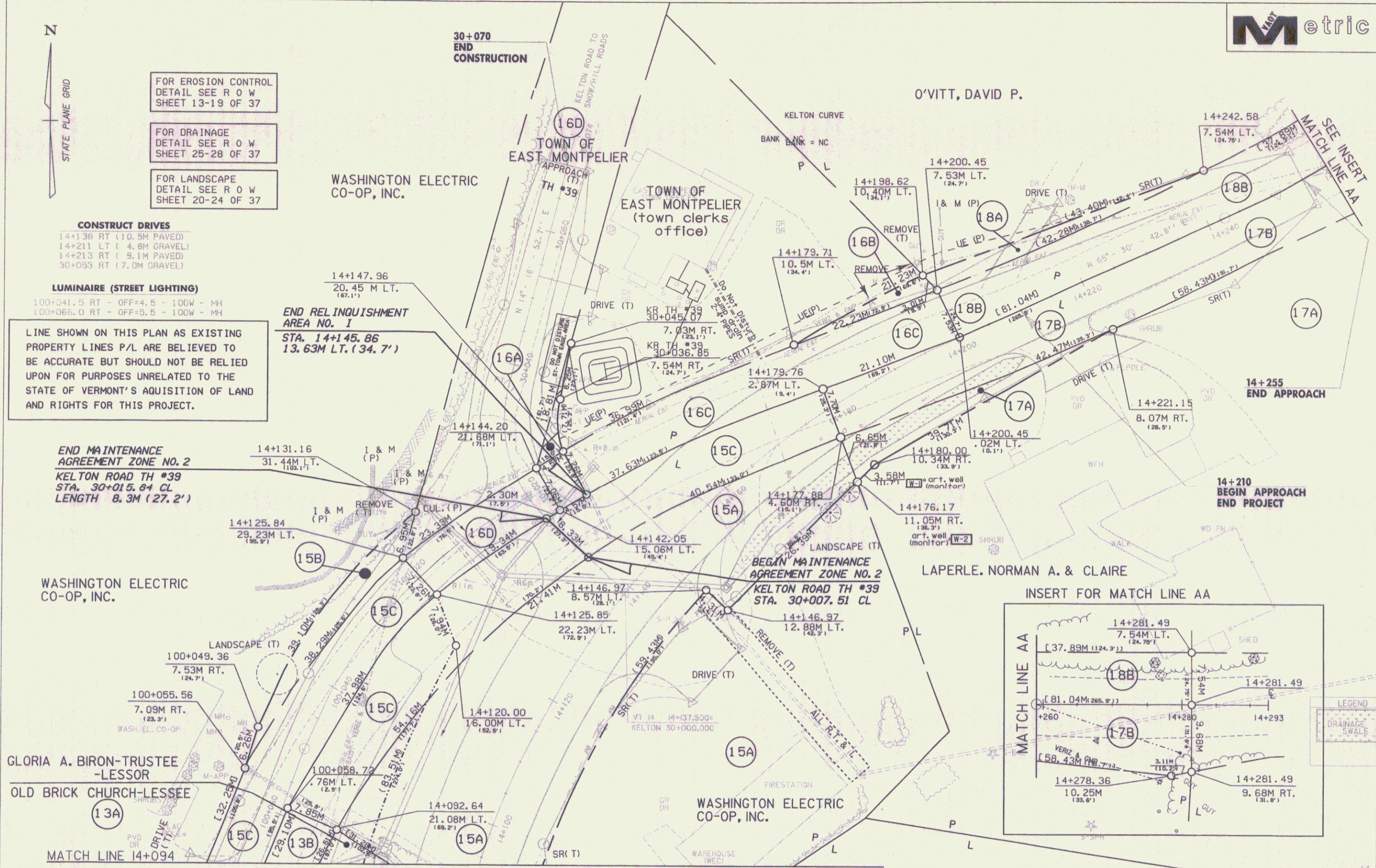

**DATUM**

|            |              |
|------------|--------------|
| VERTICAL   | NAVD 88      |
| HORIZONTAL | NAD 83(1992) |

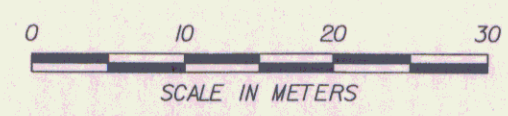

**ROADWAY PLAN LAYOUT 4**

|  |                                  |
|--|----------------------------------|
| PROJECT:<br>EAST MONTPELIER                            | PROJECT NO. 1<br>STPG 028-3(35)S |
| DESIGN FILE NAME: /sqda/98b028/db028...bdr_nul_top.dgn | PLOT DATE: 01-JUL-2008           |
| PARM FILE NAME: db028i04                               | SURVEY DATE: 8/98                |
| SURVEYED BY:   | DRAWN BY: Jfg                    |
| SQUAD LEADER: Jfg                                      | ROW SHEET 37 OF 37               |