

SURV. CURVE #1
 Δ - 23°07'30" LT.
 D - 820'
 R - 687.55'
 T - 140.66'
 L - 277.50'
 E - 142'
 MATCH EXISTING CROSS SLOPE

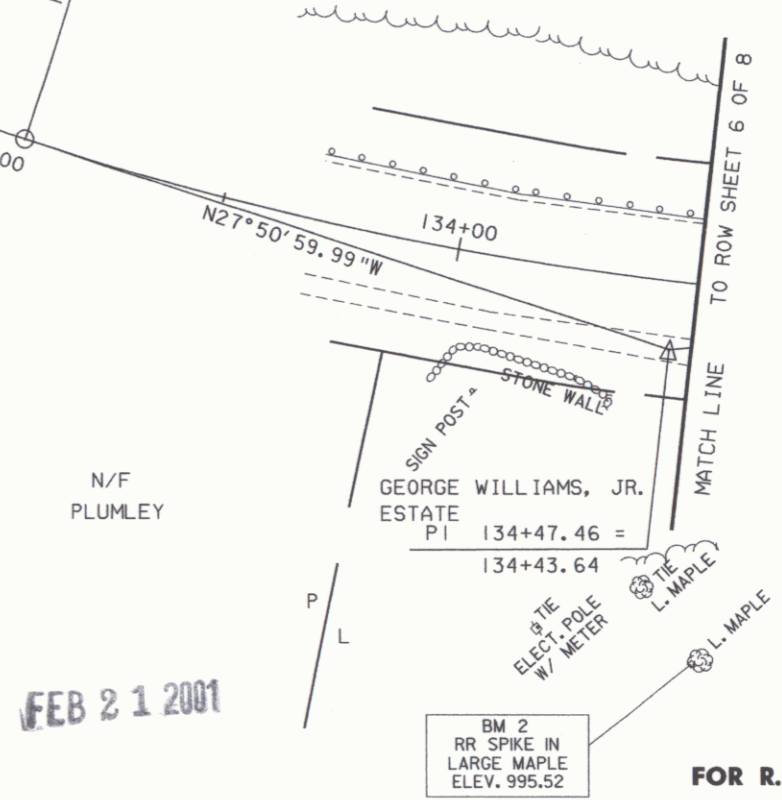
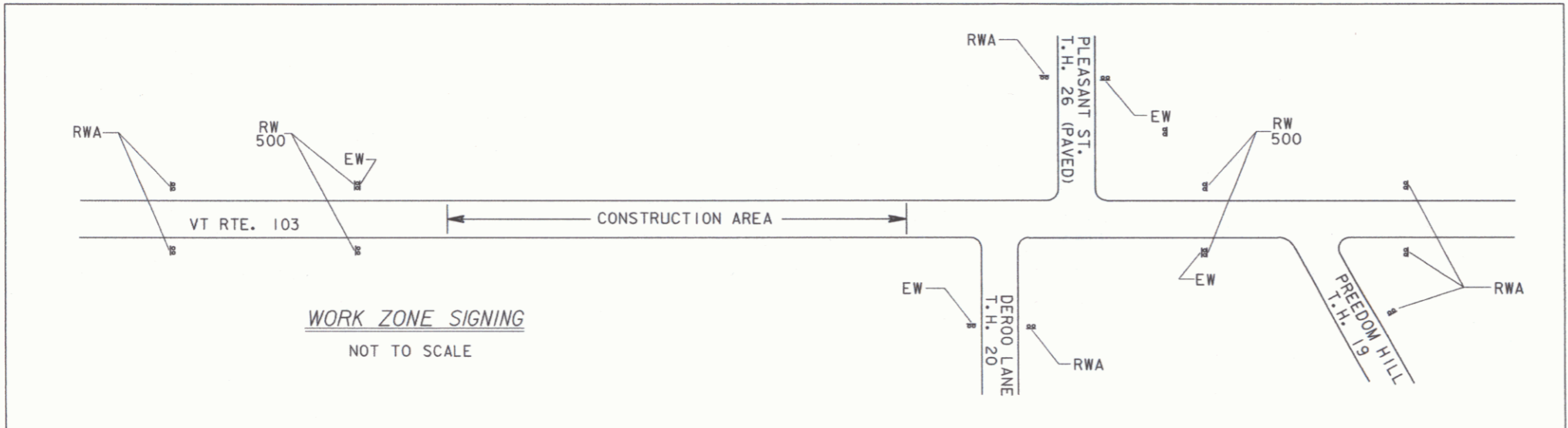

FEB 21 2001

FOR R.O.W. USE ONLY

DATUM
 VERTICAL NAD 1929
 HORIZONTAL ASSUMED

LINES SHOWN ON THIS PLAN AS EXISTING PROPERTY LINES P/L ARE BELIEVED TO BE ACCURATE BUT SHOULD NOT BE RELIED UPON FOR PURPOSES UNRELATED TO THE STATE OF VERMONT'S ACQUISITION OF LAND AND RIGHTS FOR THIS PROJECT.

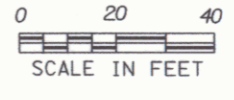

PROJECT: <u>LUDLOW</u>	PROJECT NO.: <u>NH 025-11381S</u>
DESIGN FILE NAME: <u>/prop/97b076/rb076zzz.dgn</u>	PLOT DATE: <u>13-JAN-2000</u>
IPARM FILE NAME: <u>rb076lr.l</u>	SURVEY DATE: <u>9/15/97</u>
SURVEYED BY: <u>ORVIS</u>	DRAWN BY: <u>SQDB</u>
SQUAD LEADER: <u>DELLA SANTA</u>	R. O. W. SHEET <u>5</u> OF 8 SHEETS

5