

R.O.W. PLANS

PARCEL NO.	GRANTOR	BEGINNING STATION	ENDING STATION	RIGHTS	TITLE TAKEN	DATE	TOWN OR CITY RECORDED	BK.	PG.
1	RIGGS, ANDREW S. & GAIL M.	1162+47 RT. 1162+58 RT.	1162+58 RT. 1162+80 RT.	REMOVE (T) 100 S.F. ± EXISTING POLE & CONTROL CABINET INSTALL (P) 220 S.F. ± STRAIN POLE & CONTROL CABINET	WDOE	10-28-94	HINESBURG	96	483-484

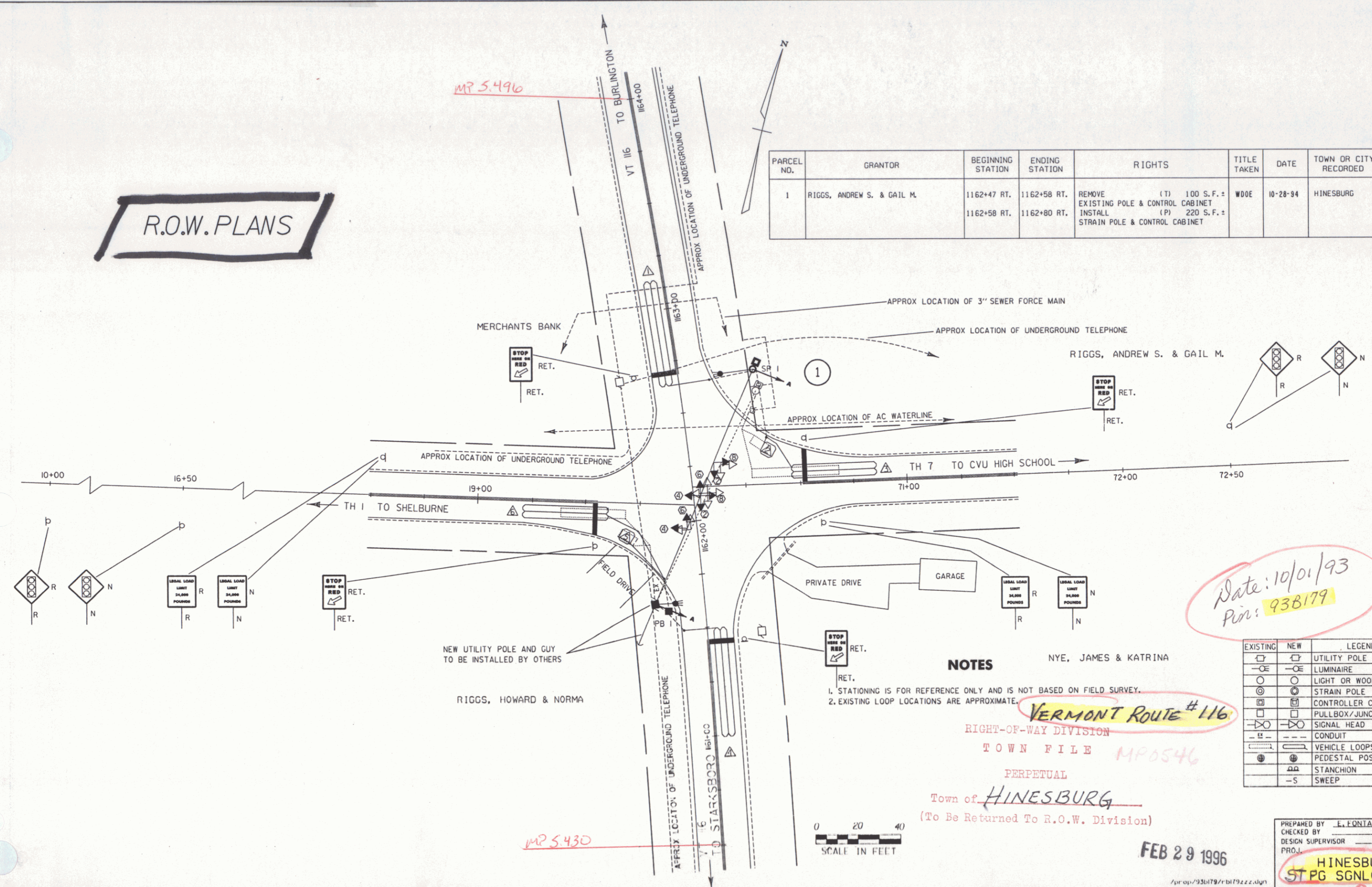

Date: 10/01/93
Pins: 93B179

NOTES

- 1. STATIONING IS FOR REFERENCE ONLY AND IS NOT BASED ON FIELD SURVEY.
- 2. EXISTING LOOP LOCATIONS ARE APPROXIMATE.

VERMONT ROUTE #116
RIGHT-OF-WAY DIVISION
TOWN FILE MPOS46
PERPETUAL

Town of HINESBURG
(To Be Returned To R.O.W. Division)

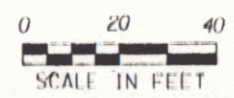

EXISTING	NEW	LEGEND
□	□	UTILITY POLE
○	○	LUMINAIRE
○	○	LIGHT OR WOOD POLE
⊗	⊗	STRAIN POLE
⊠	⊠	CONTROLLER CABINET
⊞	⊞	PULLBOX/JUNCTION BOX
⊟	⊟	SIGNAL HEAD
—	—	CONDUIT
—	—	VEHICLE LOOPS
⊙	⊙	PEDESTAL POST
⊠	⊠	STANCHION
-S	-S	SWEEP

FEB 29 1996

PREPARED BY E. FONTANA DATE 10/93
CHECKED BY _____ DATE _____
DESIGN SUPERVISOR _____ DATE _____
PROJ. _____
HINESBURG
ST PG SGNL (9) S
R. O. W. SHEET 1 OF 1 SHEET

MP 5.496

MP 5.430