

STATE OF VERMONT AGENCY OF TRANSPORTATION

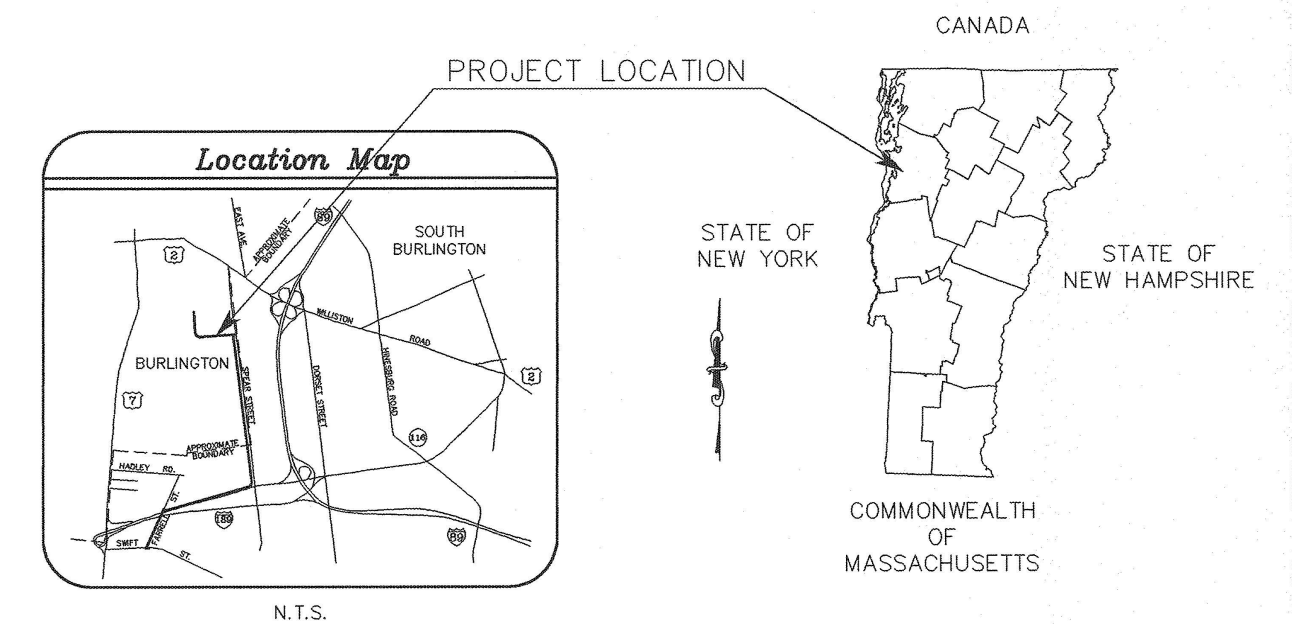

PROPOSED IMPROVEMENT COUNTY OF CHITTENDEN CITY OF SOUTH BURLINGTON



R.O.W. PLANS

INDEX OF SHEETS
1. COVER SHEET
2,3. TYPICAL DETAILS
4-16. R.O.W. PLANS

SOUTH BURLINGTON TRANSPORTATION PATH

BEGINNING AT A POINT NEAR THE INTERSECTION OF SWIFT AND FARRELL STREETS AND EXTENDING NORTH EASTERLY 3.920 KILOMETERS TO THE GUTTERSON FIELD HOUSE ON THE CAMPUS OF THE UNIVERSITY OF VERMONT AND A .065 KILOMETER SPUR TO SPEAR STREET

DESIGN SPEED 30 KILOMETERS PER HOUR
LENGTH OF PATHWAY 3.934 KILOMETERS
LENGTH OF BRIDGES .051 KILOMETERS
LENGTH OF PROJECT 3.985 KILOMETERS
WORK TO BE PERFORMED UNDER THIS PROJECT INCLUDES GRADING, DRAINAGE, SUBBASE, PAVEMENT, BRIDGE, FENCING AND SIGNING FOR AN URBAN TRANSPORTATION PATH

LENGTH OF R.O.W. PROJECT 3.964 KILOMETERS

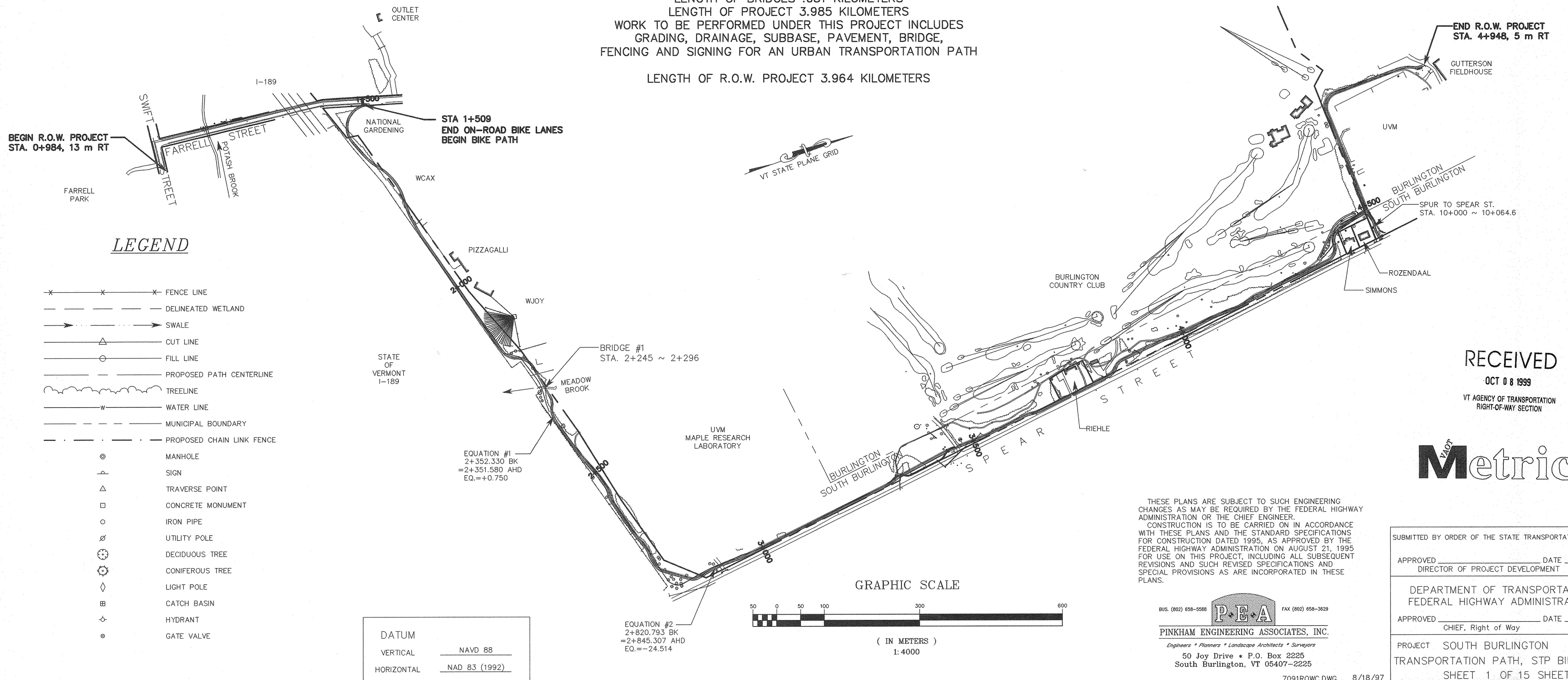

Metric

SUBMITTED BY ORDER OF THE STATE TRANSPORTATION BOARD	
APPROVED _____	DATE _____
DIRECTOR OF PROJECT DEVELOPMENT	
DEPARTMENT OF TRANSPORTATION FEDERAL HIGHWAY ADMINISTRATION	
APPROVED _____	DATE _____
CHIEF, Right of Way	
PROJECT SOUTH BURLINGTON TRANSPORTATION PATH, STP BIKE (6)	
SHEET 1 OF 15 SHEETS	

92K294

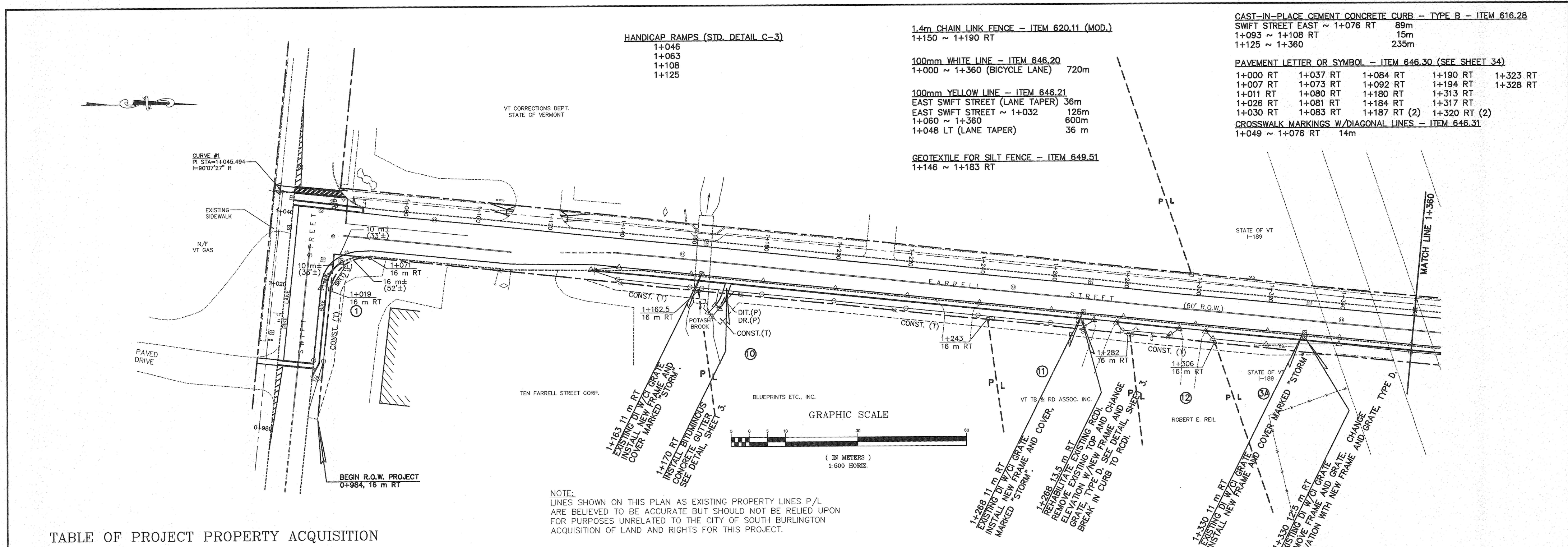

- CAST-IN-PLACE CEMENT CONCRETE CURB - TYPE B - ITEM 616.28**
- SWIFT STREET EAST ~ 1+076 RT 89m
- 1+093 ~ 1+108 RT 15m
- 1+125 ~ 1+360 235m
- PAVEMENT LETTER OR SYMBOL - ITEM 646.30 (SEE SHEET 34)**
- 1+000 RT 1+037 RT 1+084 RT 1+190 RT 1+323 RT
- 1+007 RT 1+073 RT 1+092 RT 1+194 RT 1+328 RT
- 1+011 RT 1+080 RT 1+180 RT 1+313 RT
- 1+026 RT 1+081 RT 1+184 RT 1+317 RT
- 1+030 RT 1+083 RT 1+187 RT (2) 1+320 RT (2)
- CROSSWALK MARKINGS W/DIAGONAL LINES - ITEM 646.31**
- 1+049 ~ 1+076 RT 14m

- HANDICAP RAMPS (STD. DETAIL C-3)**
- 1+046
- 1+063
- 1+108
- 1+125
- 1.4m CHAIN LINK FENCE - ITEM 620.11 (MOD.)**
- 1+150 ~ 1+190 RT
- 100mm WHITE LINE - ITEM 646.20**
- 1+000 ~ 1+360 (BICYCLE LANE) 720m
- 100mm YELLOW LINE - ITEM 646.21**
- EAST SWIFT STREET (LANE TAPER) 36m
- EAST SWIFT STREET ~ 1+032 126m
- 1+060 ~ 1+360 600m
- 1+048 LT (LANE TAPER) 36 m
- GEOTEXTILE FOR SILT FENCE - ITEM 649.51**
- 1+146 ~ 1+183 RT

NOTE:
 LINES SHOWN ON THIS PLAN AS EXISTING PROPERTY LINES P/L ARE BELIEVED TO BE ACCURATE BUT SHOULD NOT BE RELIED UPON FOR PURPOSES UNRELATED TO THE CITY OF SOUTH BURLINGTON ACQUISITION OF LAND AND RIGHTS FOR THIS PROJECT.

TABLE OF PROJECT PROPERTY ACQUISITION

PARCEL NO.	GRANTOR	SHEET NO.	BEGINNING STATION	ENDING STATION	TAKING	RIGHTS	TITLE TAKEN	DATE	TOWN OR CITY RECORDED	BOOK	PAGE	REMARKS	REVISION NO.	SHEET NO.	DESCRIPTION OF REVISION	DATE	BY
1	TEN FARRELL STREET CORP.	4	1+019 RT 0+984 RT 1+020 RT 1+131.5 RT	1+071 RT 1+028 RT 1+027 RT 1+163 RT	0.022 ha	ALL R. T. & I CONST. (103 SM) (1109 SF) (T) SLOPE (4 SM) (43 SF) (T) CONST. (56 SM) (603 SF) (T)			SO. BURLINGTON								
10	BLUEPRINTS ETC., INC.	4	1+168 RT 1+163 RT	1+175 RT 1+243 RT		DIT. & DR. (14 SM) (151 SF) (P) CONST. (260 SM) (2793 SF) (T)			SO. BURLINGTON								
11	VT. TB & RD ASSOC., INC.	4	1+243 RT	1+282 RT		CONST. (83 SM) (893 SF) (T)			SO. BURLINGTON								
12	REIL, ROBERT E.	4	1+282 RT	1+307 RT		CONST. (50 SM) (538 SF) (T)			SO. BURLINGTON								
3A	STATE OF VERMONT	4	1+307 RT	1+338 RT		CONST. (42 SM) (452 SF) (T)			SO. BURLINGTON								

DR. (P) - DRAINAGE RIGHT
 DIT.(P) - DITCHING RIGHT
 CH.(P) - CHANNEL RIGHT
 DRIVE (T) - DRIVE RIGHT
 CUL.(P) - CULVERT RIGHT

--- EXISTING R.O.W.
 ##-## TAKING WITHOUT ACCESS
 ##-# TAKING WITHOUT ACCESS ALONG PROPERTY LINE
 #-# TAKING WITH ACCESS
 (P) PERMANENT EASEMENT
 (T) TEMPORARY EASEMENT

--- CZ (P) --- CLEAR ZONE
 --- CONST. (T) --- CONSTRUCTION EASEMENT
 --- SR --- SLOPE RIGHTS
 --- P --- PROPERTY LINE
 --- TOP OF CUT
 --- TOE OF SLOPE

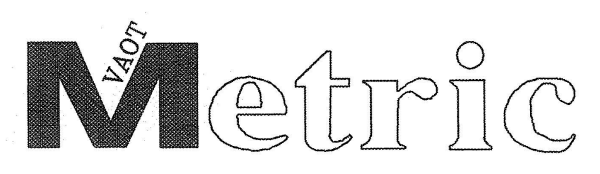

2	REVISED NOTE TO CITY OF SOUTH BURLINGTON	4/9/99
1	REVISED RIGHT-OF-WAY DIMENSIONAL INFORMATION	4/1/99
#	REVISION	DATE
SURVEY	PEA	DATE
DESIGNED	DFH	8/18/97
DRAWN	DFH	DRAWING NO.
CHECKED	LDY	SHEET
SCALE	1:500 HORIZ.	4 OF 15
		PROJECT NO.
		7091

BUS. (802) 658-5588 FAX (802) 658-3629

PINKHAM ENGINEERING ASSOCIATES, INC.

Engineers * Planners * Landscape Architects * Surveyors

50 Joy Drive * P.O. Box 2225
 South Burlington, VT 05407-2225

R.O.W. PLANS

SOUTH BURLINGTON

TRANSPORTATION PATH

STP BIKE (6)

SOUTH BURLINGTON, VERMONT

FILE NAME: 7091RWT

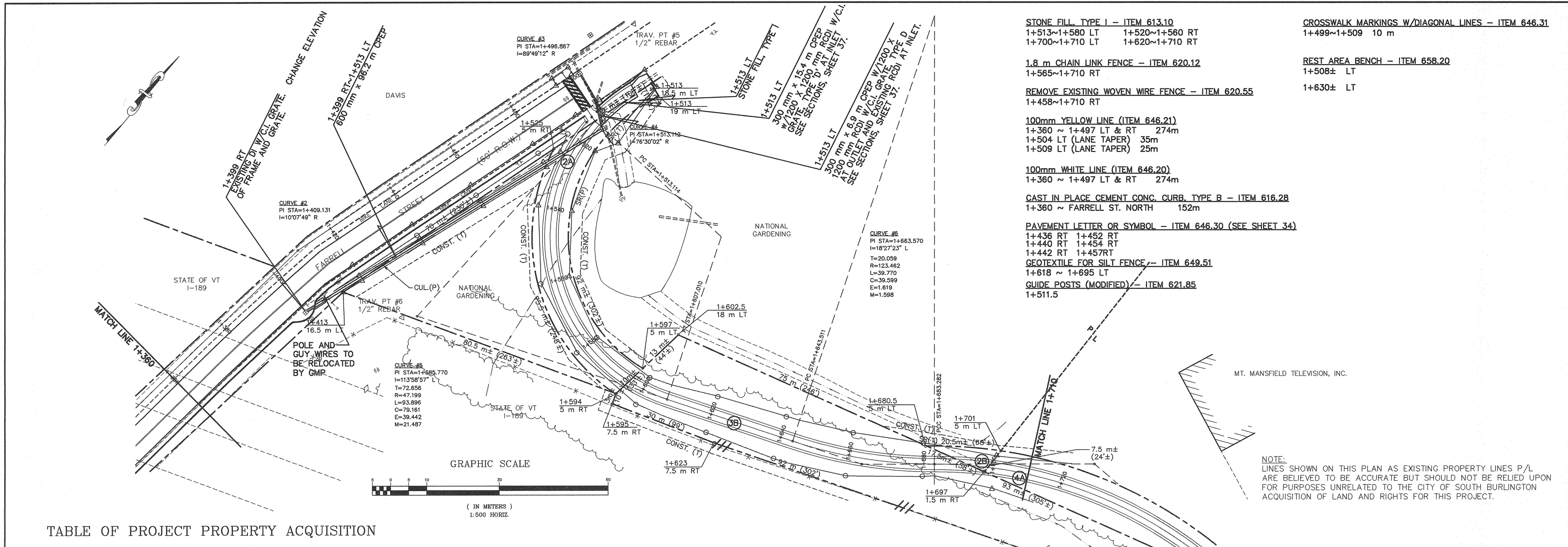

- STONE FILL, TYPE I - ITEM 613.10**
1+513~1+580 LT 1+520~1+560 RT
1+700~1+710 LT 1+620~1+710 RT
- 1.8 m CHAIN LINK FENCE - ITEM 620.12**
1+565~1+710 RT
- REMOVE EXISTING WOVEN WIRE FENCE - ITEM 620.55**
1+458~1+710 RT
- 100mm YELLOW LINE (ITEM 646.21)**
1+360 ~ 1+497 LT & RT 274m
1+504 LT (LANE TAPER) 35m
1+509 LT (LANE TAPER) 25m
- 100mm WHITE LINE (ITEM 646.20)**
1+360 ~ 1+497 LT & RT 274m
- CAST IN PLACE CEMENT CONC. CURB, TYPE B - ITEM 616.28**
1+360 ~ FARRELL ST. NORTH 152m
- PAVEMENT LETTER OR SYMBOL - ITEM 646.30 (SEE SHEET 34)**
1+436 RT 1+452 RT
1+440 RT 1+454 RT
1+442 RT 1+457 RT
- GEOTEXTILE FOR SILT FENCE - ITEM 649.51**
1+618 ~ 1+695 LT
- GUIDE POSTS (MODIFIED) - ITEM 621.85**
1+511.5
- CROSSWALK MARKINGS W/DIAGONAL LINES - ITEM 646.31**
1+499~1+509 10 m
- REST AREA BENCH - ITEM 658.20**
1+508± LT
1+630± LT

NOTE:
LINES SHOWN ON THIS PLAN AS EXISTING PROPERTY LINES P/L ARE BELIEVED TO BE ACCURATE BUT SHOULD NOT BE RELIED UPON FOR PURPOSES UNRELATED TO THE CITY OF SOUTH BURLINGTON ACQUISITION OF LAND AND RIGHTS FOR THIS PROJECT.

TABLE OF PROJECT PROPERTY ACQUISITION

PARCEL NO.	GRANTOR	SHEET NO.	BEGINNING STATION	ENDING STATION	TAKING	RIGHTS	TITLE TAKEN	DATE	TOWN OR CITY RECORDED	BOOK	PAGE	REMARKS	REVISION NO.	SHEET NO.	DESCRIPTION OF REVISION	DATE	BY
2A	NATIONAL GARDENING	5	1+513 LT 1+513 LT 1+513 LT 1+413 RT 1+415 RT	1+597 LT 1+597 LT 1+555 LT 1+481 RT 1+591 RT	0.0857 ha	ALL R. T. & I. CONST.(260 SM) (2798 SF) (T) SLOPE (50 SM) (541 SF) (T) CUL. (56 SM) (603 SF) (P) CONST. (262 SM) (2820 SF) (T)			SO. BURLINGTON								
2B	NATIONAL GARDENING	5	1+680.5 LT 1+679 LT 1+668 LT	1+701 LT 1+685 LT 1+709 LT	0.0068 ha	ALL R. T. & I. SLOPE (5 SM) (54 SF) (T) CONST. (93 SM) (1001 SF) (T)			SO. BURLINGTON								
3B	STATE OF VERMONT	5,6,7,8,9 5,6,7,8,9	1+594 RT 1+592 RT	2+853.5 RT 2+781 RT	2.8462 ha	ALL R. T. & I. CONST. (3672 SM) (39525 SF) (T)			SO. BURLINGTON								

DR. (P) - DRAINAGE RIGHT
DIT.(P) - DITCHING RIGHT
CH.(P) - CHANNEL RIGHT
DRIVE (T) - DRIVE RIGHT
CUL.(P) - CULVERT RIGHT

--- EXISTING R.O.W.
--- TAKING WITHOUT ACCESS
--- TAKING WITHOUT ACCESS ALONG PROPERTY LINE
--- TAKING WITH ACCESS
(P) PERMANENT EASEMENT
(T) TEMPORARY EASEMENT

--- CZ (P) --- CLEAR ZONE
--- CONST. (T) --- CONSTRUCTION EASEMENT
--- SR --- SLOPE RIGHTS
--- P --- PROPERTY LINE
--- TOP OF CUT
--- TOE OF SLOPE

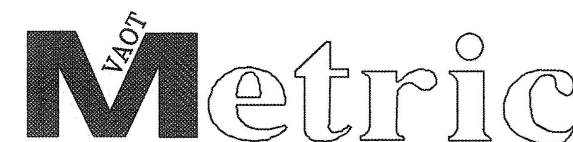

3	REVISED NOTE TO CITY OF SOUTH BURLINGTON	4/9/99
2	REVISED DRAINAGE INFORMATION AND PARCEL 2A SLOPE AND CONSTRUCTION EASEMENTS	3/18/99
1	REVISED RIGHT-OF-WAY DIMENSIONAL INFORMATION	4/1/98
#	REVISION	DATE
SURVEY	PEA	DATE
DESIGNED	DFH	8/18/97
DRAWN	DFH	
CHECKED	LDY	
SCALE	1:500	

BUS. (802) 658-5588 FAX (802) 658-3829

PINKHAM ENGINEERING ASSOCIATES, INC.
Engineers • Planners • Landscape Architects • Surveyors
50 Joy Drive • P.O. Box 2225
South Burlington, VT 05407-2225

R.O.W. PLANS

SOUTH BURLINGTON TRANSPORTATION PATH
STP BIKE (6)
SOUTH BURLINGTON, VERMONT

5 OF 15

7091

FILE NAME: 7091RW2

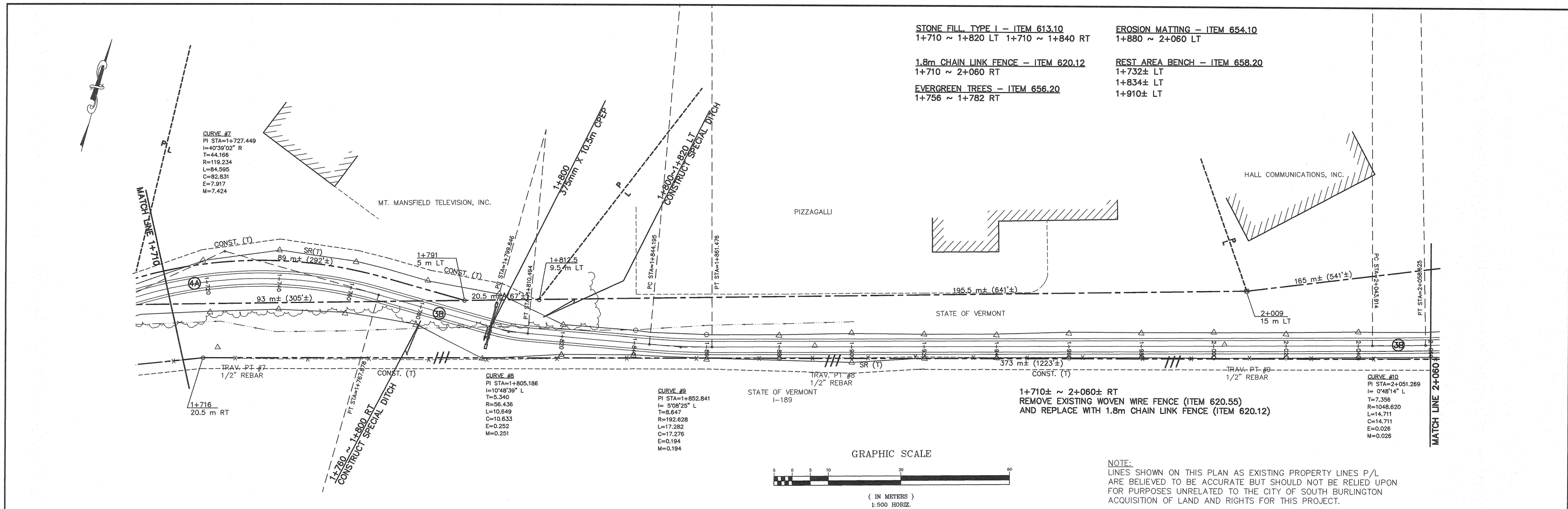

TABLE OF PROJECT PROPERTY ACQUISITION

PARCEL NO.	GRANTOR	SHEET NO.	BEGINNING STATION	ENDING STATION	TAKING	RIGHTS	TITLE TAKEN	DATE	TOWN OR CITY RECORDED	BOOK	PAGE	REMARKS	REVISION NO.	SHEET NO.	DESCRIPTION OF REVISION	DATE	BY
4A	WCAX	5,6	1+701 1+715 LT 1+702 LT	1+791 1+804 LT 1+812.5 LT	.0778 ha	ALL T. R. & I. SLOPE (203 SM) (2185 SF) (T) CONST. (322 SM) (3466 SF) (T)			SO. BURLINGTON								
3B	STATE OF VERMONT	6	1+860 RT	1+940 RT		SLOPE (39 SM) (420 SF) (P)			SO. BURLINGTON								

DR. (P) - DRAINAGE RIGHT
DIT. (P) - DITCHING RIGHT
CH. (P) - CHANNEL RIGHT
DRIVE (T) - DRIVE RIGHT
CUL. (P) - CULVERT RIGHT

--- EXISTING R.O.W.
--- TAKING WITHOUT ACCESS
--- TAKING WITHOUT ACCESS ALONG PROPERTY LINE
--- TAKING WITH ACCESS
(P) PERMANENT EASEMENT
(T) TEMPORARY EASEMENT

--- C.Z. (P) --- CLEAR ZONE
--- CONST. (T) --- CONSTRUCTION EASEMENT
--- SR --- SLOPE RIGHTS
--- P --- PROPERTY LINE
--- L --- TOP OF CUT
--- O --- TOE OF SLOPE



2	REVISED NOTE TO CITY OF SOUTH BURLINGTON	4/8/99
1	REVISED RIGHT-OF-WAY DIMENSIONAL INFORMATION	4/1/99
#	REVISION	DATE
SURVEY	PEA	DATE
DESIGNED	DFH	8/18/97
DRAWN	DFH	DRAWING NO.
CHECKED	LDY	SHEET
SCALE	1:500 HORIZ. 1:100 VERT.	6 OF 15
PINKHAM ENGINEERING ASSOCIATES, INC. Engineers • Planners • Landscape Architects • Surveyors 50 Joy Drive • P.O. Box 2225 South Burlington, VT 05407-2225		PROJECT NO.
R.O.W. PLANS		7091
SOUTH BURLINGTON TRANSPORTATION PATH		
STP BIKE (6)		
SOUTH BURLINGTON, VERMONT		

FILE NAME: 7091RW3

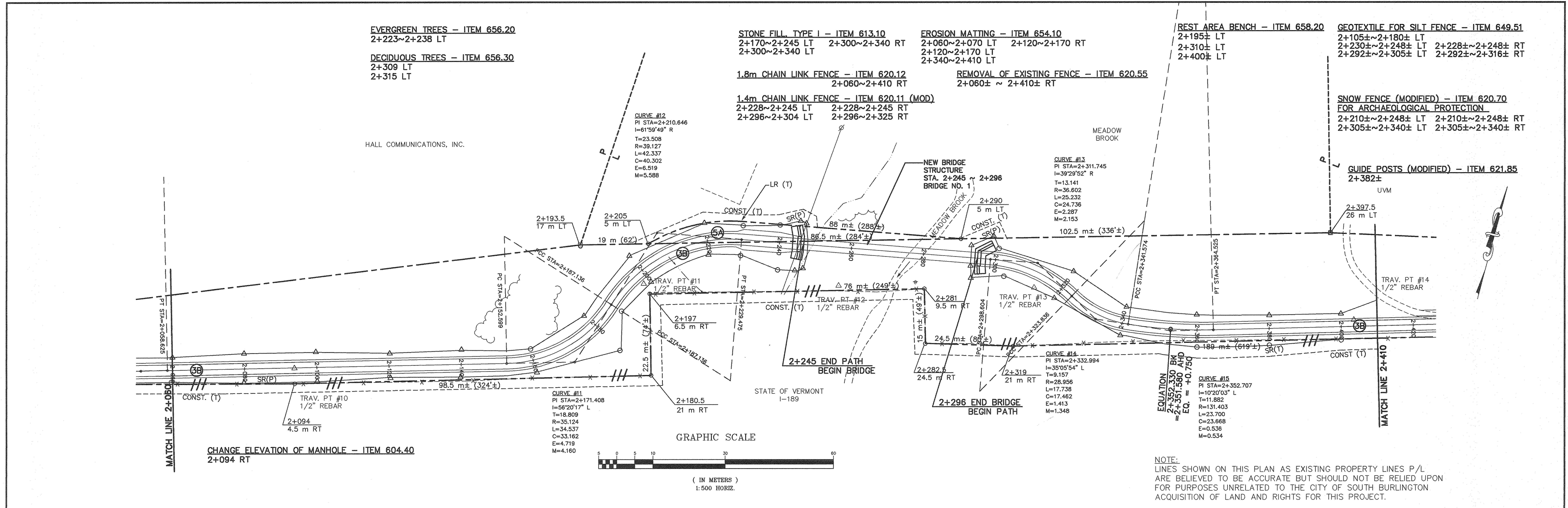

TABLE OF PROJECT PROPERTY ACQUISITION

PARCEL NO.	GRANTOR	SHEET NO.	BEGINNING STATION	ENDING STATION	TAKING	RIGHTS	TITLE TAKEN	DATE	TOWN OR CITY RECORDED	BOOK	PAGE	REMARKS	REVISION NO.	SHEET NO.	DESCRIPTION OF REVISION	DATE	BY
3B	STATE OF VERMONT	7	2+351 RT	2+400 RT		SLOPE (53 SM) (570 SF) (T)			SO. BURLINGTON								
5A	MEADOW BROOK	7	2+205 LT 2+241 LT 2+201.5 LT 2+297.5 LT 2+290 LT 2+220 LT	2+290 LT 2+247 LT 2+250 LT 2+299.5 LT 2+302 LT 2+240 LT	0.0286 ha	ALL R. T. & I. SLOPE (6 SM) (65 SF) (P) CONST. (133 SM) (1432 SF) (T) SLOPE (0.5 SM) (5 SF) (P) CONST. (27 SM) (291 SF) (T) LANDSCAPING (T)			SO. BURLINGTON								

DR. (P) - DRAINAGE RIGHT
DIT. (P) - DITCHING RIGHT
CH. (P) - CHANNEL RIGHT
DRIVE (T) - DRIVE RIGHT
CUL. (P) - CULVERT RIGHT
LR. (T) - LANDSCAPING RIGHT

--- EXISTING R.O.W.
--- TAKING WITHOUT ACCESS
--- TAKING WITHOUT ACCESS ALONG PROPERTY LINE
--- TAKING WITH ACCESS
(P) PERMANENT EASEMENT
(T) TEMPORARY EASEMENT

--- CZ (P) --- CLEAR ZONE
--- CONST. (T) --- CONSTRUCTION EASEMENT
--- SR --- SLOPE RIGHTS
--- P --- PROPERTY LINE
--- TOP OF CUT
--- TOE OF SLOPE

FILE NAME: 7091RW4

3 REVISION NOTE TO CITY OF SOUTH BURLINGTON 4/9/98
2 REVISED PARCEL 3B AND 5A INFORMATION 11/2/98
1 REVISED RIGHT-OF-WAY DIMENSIONAL INFORMATION 4/1/98

R.O.W. PLANS
SOUTH BURLINGTON TRANSPORTATION PATH
STP BIKE (B)
SOUTH BURLINGTON, VERMONT

DATE
8/18/97
DRAWING NO.
SHEET 7 OF 15
PROJECT NO.
7091

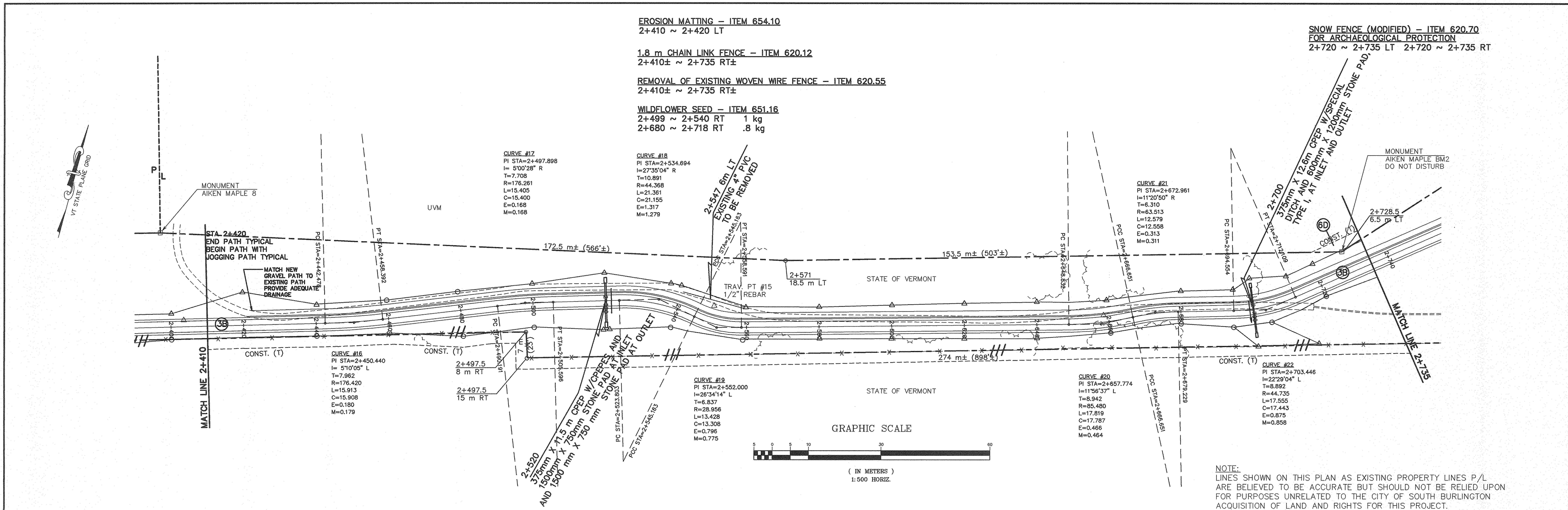

NOTE:
LINES SHOWN ON THIS PLAN AS EXISTING PROPERTY LINES P/L ARE BELIEVED TO BE ACCURATE BUT SHOULD NOT BE RELIED UPON FOR PURPOSES UNRELATED TO THE CITY OF SOUTH BURLINGTON ACQUISITION OF LAND AND RIGHTS FOR THIS PROJECT.

TABLE OF PROJECT PROPERTY ACQUISITION

PARCEL NO.	GRANTOR	SHEET NO.	BEGINNING STATION	ENDING STATION	TAKING	RIGHTS	TITLE TAKEN	DATE	TOWN OR CITY RECORDED	BOOK	PAGE	REMARKS	REVISION NO.	SHEET NO.	DESCRIPTION OF REVISION	DATE	BY
3B	STATE OF VERMONT		2+468 RT	2+488 RT		SLOPE (10 SM) (108 SF) (T)											
6D	UVM		2+721 LT	2+749 LT		CONST. (52 SM) (559 SF) (T)			SO. BURLINGTON								

DR. (P) - DRAINAGE RIGHT
DIT.(P) - DITCHING RIGHT
CH.(P) - CHANNEL RIGHT
DRIVE (T) - DRIVE RIGHT
CUL.(P) - CULVERT RIGHT

--- EXISTING R.O.W.
--- TAKING WITHOUT ACCESS
--- TAKING WITHOUT ACCESS ALONG PROPERTY LINE
--- TAKING WITH ACCESS
(P) PERMANENT EASEMENT
(T) TEMPORARY EASEMENT

--- CZ (P) --- CLEAR ZONE
--- CONST. (T) --- CONSTRUCTION EASEMENT
--- SR --- SLOPE RIGHTS
--- P --- PROPERTY LINE
--- TOP OF CUT
--- TOE OF SLOPE



4	UPDATED PER CONSTRUCTION PLAN INFORMATION	3/1/99
3	REVISED NOTE TO CITY OF SOUTH BURLINGTON	4/9/99
2	REVISED PARCEL 6D INFORMATION	11/2/98
1	REVISED RIGHT-OF-WAY DIMENSIONAL INFORMATION	4/1/98

SURVEY PEA
DESIGNED DFH
DRAWN DFH
CHECKED LDY
SCALE 1:500 HORIZ.

BUS. (802) 658-5588
P.E.A.
FAX (802) 658-3629
PINKHAM ENGINEERING ASSOCIATES, INC.
Engineers • Planners • Landscape Architects • Surveyors
50 Joy Drive • P.O. Box 2225
South Burlington, VT 05407-2225

R.O.W. PLANS
DATE 8/18/97
SOUTH BURLINGTON TRANSPORTATION PATH
STP BIKE (6)
SOUTH BURLINGTON, VERMONT
DRAWING NO. SHEET 8 OF 15
PROJECT NO. 7091

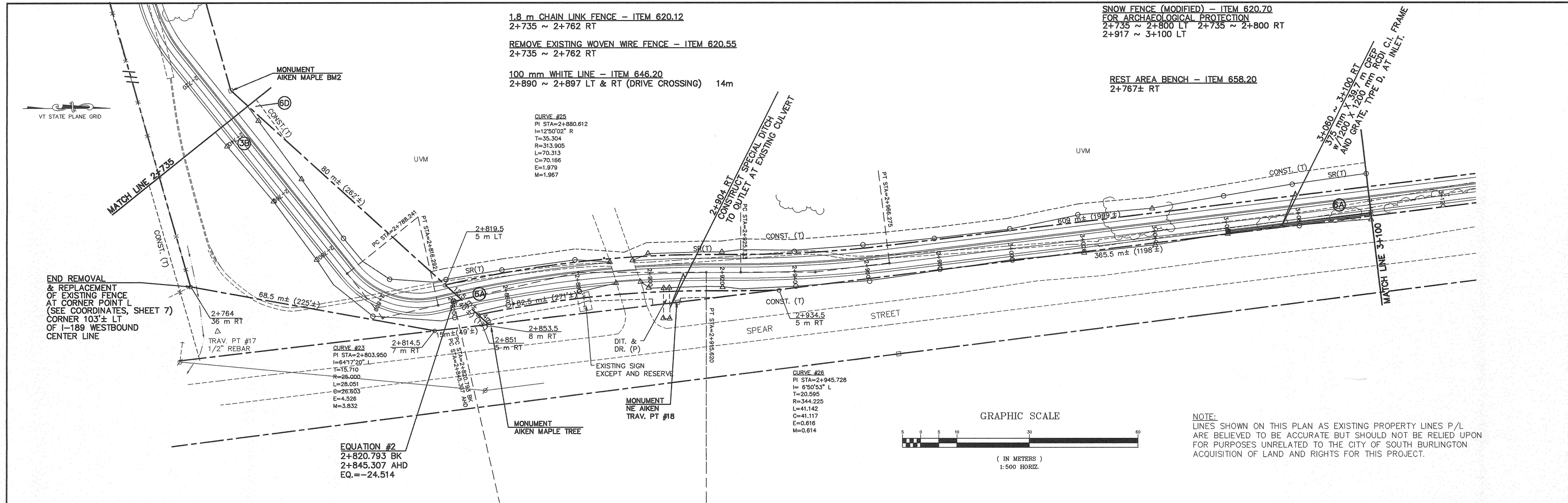

TABLE OF PROJECT PROPERTY ACQUISITION

PARCEL NO.	GRANTOR	SHEET NO.	BEGINNING STATION	ENDING STATION	TAKING	RIGHTS	TITLE TAKEN	DATE	TOWN OR CITY RECORDED	BOOK	PAGE	REMARKS
6A	UVM	9,10,11	2+819 LT 2+818 LT 2+816 LT 2+900 LT 2+853 RT 2+903 RT	3+452 LT 2+884 LT 3+451 LT 3+450 LT 2+934.5 RT 2+905 RT	0.5381 ha	ALL R. T. & I. SLOPE (39 SM) (420 SF) (T) CONST.(1935 SM)(20828 SF)(T) SLOPE (1267 SM)(13638 SF)(T) CONST. (130 SM) (1399 SF)(T) DIT. & DR. (P)	LICENSE		SO. BURLINGTON			

REVISION NO.	SHEET NO.	DESCRIPTION OF REVISION	DATE	BY
4		UPDATED PER CONSTRUCTION PLAN INFORMATION	9/1/99	
3		REVISED NOTE TO CITY OF SOUTH BURLINGTON	4/9/99	
2		REVISED PARCEL 6A INFORMATION	11/2/98	
1		REVISED RIGHT-OF-WAY DIMENSIONAL INFORMATION	4/1/98	
#				

DR. (P) - DRAINAGE RIGHT
DIT.(P) - DITCHING RIGHT
CH.(P) - CHANNEL RIGHT
DRIVE (T) - DRIVE RIGHT
CUL.(P) - CULVERT RIGHT

--- EXISTING R.O.W.
 --- TAKING WITHOUT ACCESS
 --- TAKING WITHOUT ACCESS ALONG PROPERTY LINE
 --- TAKING WITH ACCESS
 (P) PERMANENT EASEMENT
 (T) TEMPORARY EASEMENT

--- CZ (P) --- CLEAR ZONE
 --- CONST. (T) --- CONSTRUCTION EASEMENT
 --- SR --- SLOPE RIGHTS
 --- P --- PROPERTY LINE
 --- TOP OF CUT
 --- TOE OF SLOPE



FILE NAME: 7091RW6

DESIGNED DFH		R.O.W. PLANS		DATE 8/18/97
DRAWN DFH		SOUTH BURLINGTON TRANSPORTATION PATH		DRAWING NO. SHEET 9 OF 15
CHECKED LDY		STP BIKE (6)		PROJECT NO. 7091
SCALE 1:500 HORIZ.		SOUTH BURLINGTON, VERMONT		

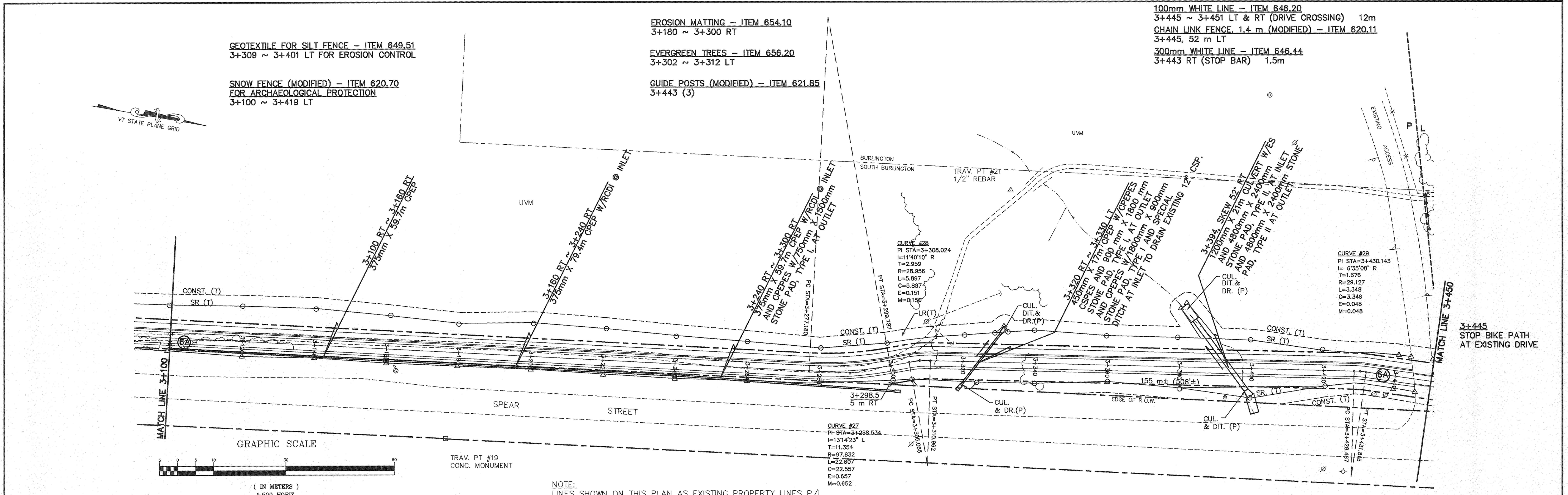

TABLE OF PROJECT PROPERTY ACQUISITION

PARCEL NO.	GRANTOR	SHEET NO.	BEGINNING STATION	ENDING STATION	TAKING	RIGHTS	TITLE TAKEN	DATE	TOWN OR CITY RECORDED	BOOK	PAGE	REMARKS
6A	UVM	10, 11	3+328.5 LT	3+332.5 LT		CUL.DIT.& DR.(3 SM)(32 SF) (P)			SO. BURLINGTON			
			3+305 RT	3+324 RT		CUL.& DIT.(31 SM)(334 SF) (P)						
			3+380 LT	3+390 LT		CUL.DIT.& DR.(34SM)(366SF) (P)						
			3+380 RT	3+412 RT		CUL.& DIT.(44 SM)(474 SF) (P)						
			3+307 RT	3+417 RT		SLOPE (19 SM) (205 SF) (T)						
			3+300 LT	3+314 LT		LANDSCAPING (T)						
			3+298.5 RT	3+455 RT		CONST.(352 SM)(3789 SF) (T)						

REVISION NO.	SHEET NO.	DESCRIPTION OF REVISION	DATE	BY
3		UPDATED PER CONSTRUCTION PLAN INFORMATION	9/1/99	
2		REVISED NOTE TO CITY OF SOUTH BURLINGTON	4/9/99	
1		REVISED RIGHT-OF-WAY DIMENSIONAL INFORMATION	4/1/98	

DR. (P) - DRAINAGE RIGHT
 DIT.(P) - DITCHING RIGHT
 CH.(P) - CHANNEL RIGHT
 DRIVE (T) - DRIVE RIGHT
 CUL.(P) - CULVERT RIGHT
 LR.(T) - LANDSCAPING RIGHT

--- EXISTING R.O.W.
 --- TAKING WITHOUT ACCESS
 --- TAKING WITHOUT ACCESS ALONG PROPERTY LINE
 --- TAKING WITH ACCESS
 (P) PERMANENT EASEMENT
 (T) TEMPORARY EASEMENT

--- CZ (P) --- CLEAR ZONE
 --- CONST. (T) --- CONSTRUCTION EASEMENT
 --- SR --- SLOPE RIGHTS
 --- P --- PROPERTY LINE
 --- TOP OF CUT
 --- TOE OF SLOPE



SURVEY PEA DESIGNED DFH DRAWN DFH CHECKED LDY SCALE 1:500 HORIZ.	 PINKHAM ENGINEERING ASSOCIATES, INC. Engineers • Planners • Landscape Architects • Surveyors 50 Joy Drive • P.O. Box 2225 South Burlington, VT 05407-2225	R.O.W. PLANS SOUTH BURLINGTON TRANSPORTATION PATH STP BIKE (6) SOUTH BURLINGTON, VERMONT	DATE 8/18/97 DRAWING NO. SHEET 10 OF 15 PROJECT NO. 7091
---	--	--	--

FILE NAME: 7091RW7

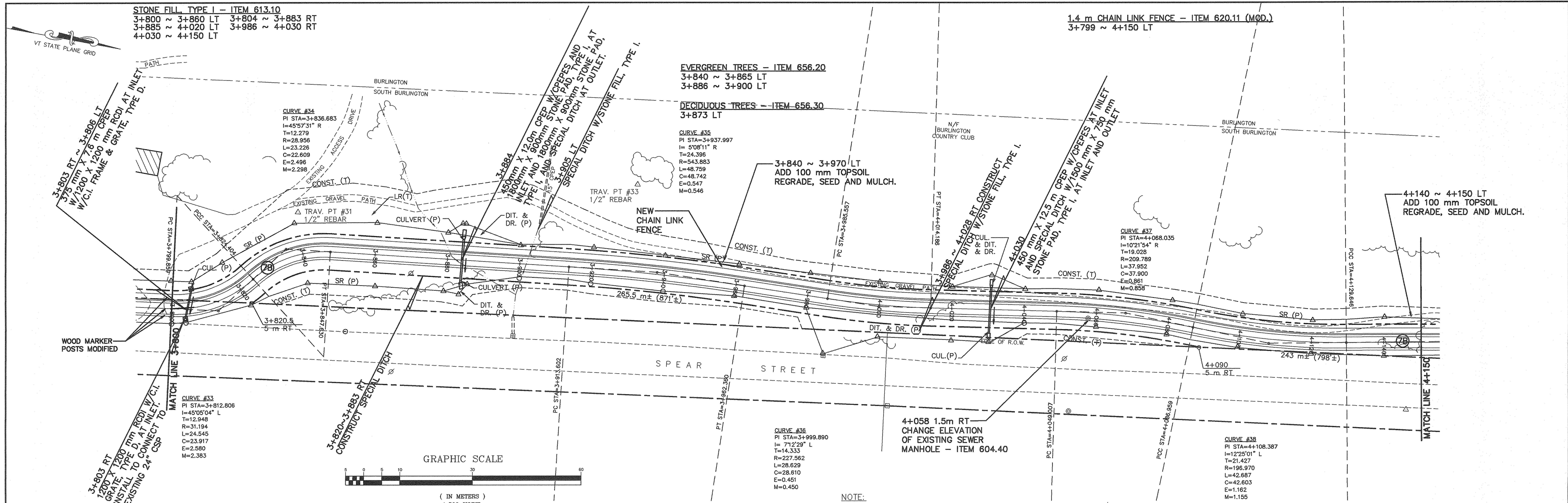

TABLE OF PROJECT PROPERTY ACQUISITION

PARCEL NO.	GRANTOR	SHEET NO.	BEGINNING STATION	ENDING STATION	TAKING	RIGHTS	TITLE TAKEN	DATE	TOWN OR CITY RECORDED	BOOK	PAGE	REMARKS
7B	BURLINGTON COUNTRY CLUB	12	3+806 LT	3+900 LT		CUL. (P)			SO. BURLINGTON			
			3+880 LT	3+900 LT		DIT. & DR. (32 SM) (344 SF) (P)						
			3+821 RT	3+893.5 RT		SLOPE (195 SM) (2099 SF) (P)						
			3+879 RT	3+886 RT		DIT. & DR. (5 SM) (54 SF) (P)						
			3+981 RT	4+037.5 RT		CUL. DIT. & DR. (147 SM) (1582 SF) (P)						
			3+825 RT	3+980 RT		CONST. (331 SM) (3563 SF) (T)						
			4+033 RT	4+090 RT		CONST. (65 SM) (700 SF) (T)						
			3+837 LT	3+904 LT		LANDSCAPING (T)						
			4+020 LT	4+040 LT		CUL. DIT. & DR. (37 SM) (398 SF) (P)						
			3+884 LT			CUL. (P)						
			3+884 RT			CUL. (P)						

REVISION NO.	SHEET NO.	DESCRIPTION OF REVISION	DATE	BY
3		UPDATED PER CONSTRUCTION PLAN INFORMATION	8/1/99	
2		REVISED NOTE TO CITY OF SOUTH BURLINGTON AND PARCEL 7B INFORMATION	4/9/99	
1		REVISED RIGHT-OF-WAY DIMENSIONAL INFORMATION	4/1/99	

DR. (P) - DRAINAGE RIGHT
 DIT. (P) - DITCHING RIGHT
 CH. (P) - CHANNEL RIGHT
 DRIVE (T) - DRIVE RIGHT
 CUL. (P) - CULVERT RIGHT
 LR. (T) - LANDSCAPING RIGHT

--- EXISTING R.O.W.
 --- TAKING WITHOUT ACCESS
 --- TAKING WITHOUT ACCESS ALONG PROPERTY LINE
 --- TAKING WITH ACCESS
 (P) PERMANENT EASEMENT
 (T) TEMPORARY EASEMENT

--- CZ (P) --- CLEAR ZONE
 --- CONST. (T) --- CONSTRUCTION EASEMENT
 --- SR --- SLOPE RIGHTS
 --- P --- PROPERTY LINE
 --- TOP OF CUT
 --- TOE OF SLOPE



SURVEY DESIGNED DRAWN CHECKED SCALE 1:500 HORIZ.	PINKHAM ENGINEERING ASSOCIATES, INC. Engineers • Planners • Landscape Architects • Surveyors 50 Joy Drive • P.O. Box 2225 South Burlington, VT 05407-2225	R.O.W. PLANS SOUTH BURLINGTON TRANSPORTATION PATH STP BIKE (6) SOUTH BURLINGTON, VERMONT	DATE 8/18/97 SHEET 12 OF 15 PROJECT NO. 7091
---	--	--	---

FILE NAME: 7091RW9

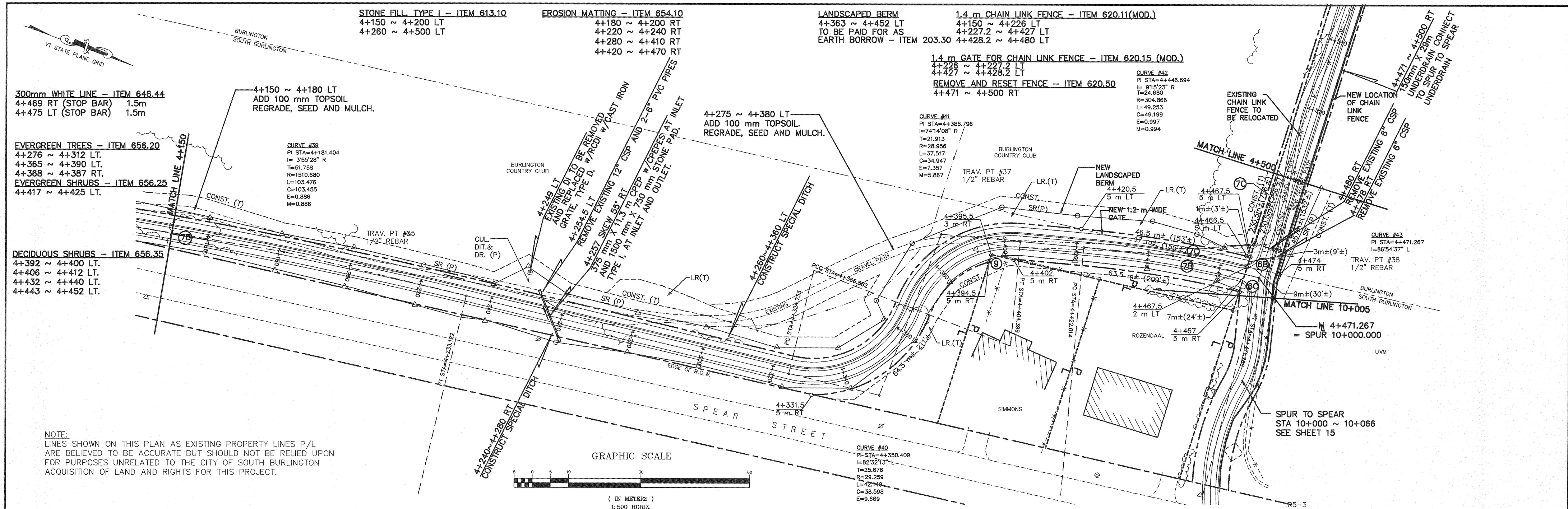

NOTE:
 LINES SHOWN ON THIS PLAN AS EXISTING PROPERTY LINES P/L
 ARE BELIEVED TO BE ACCURATE BUT SHOULD NOT BE RELIED UPON
 FOR PURPOSES UNRELATED TO THE CITY OF SOUTH BURLINGTON
 ACQUISITION OF LAND AND RIGHTS FOR THIS PROJECT.

TABLE OF PROJECT PROPERTY ACQUISITION

PARCEL NO.	GRANTOR	SHEET NO.	BEGINNING STATION	ENDING STATION	TAKING	RIGHTS	TITLE TAKEN	DATE	TOWN OR CITY RECORDED	BOOK	PAGE	REMARKS	REVISION NO.	SHEET NO.	DESCRIPTION OF REVISION	DATE	BY
6B	UVM	13,14,15	4+467.5 4+472 RT 4+472 RT	4+944.5 4+941 RT 4+948 RT	0.4478 ha	ALL R. T. & I. SLOPE (621 SM) (6682 SF) (P) CONST.(1688 SM)(18163 SF) (T)	LICENSE		BURLINGTON								
7B	BURLINGTON COUNTRY CLUB	13,	4+229 LT 4+331.5 RT 4+402 RT	4+280 LT 4+394.5 RT 4+467.5 RT		CUL.DIT.& DR.(101SM)(1087SF)(P) CONST. (146 SM) (1572 SF) (T) CONST. (211 SM) (2271 SF) (T)			SO. BURLINGTON								
		13	4+360 LT 4+270 LT 4+367 RT	4+420.5 LT 4+315 LT 4+390 RT		LR. (210 SM) (2260 SF) (T) LR. (163 SM) (1755 SF) (T) LR. (T)											
7C	BURLINGTON COUNTRY CLUB	13	4+420.5 LT 4+399 LT 4+397 LT	4+705 LT 4+452 LT 4+710 LT	0.0325 ha	ALL R. T. & I. LR. (183 SM) (1970 SF) (T) CONST. (814 SM) (8755 SF) (T)	LICENSE		BURLINGTON								
9	SIMMONS, MARJORIE L.	13	4+391 RT	4+415.R RT		CONST. (27 SM)(291 SF) (T)			SO. BURLINGTON								

DR. (P) - DRAINAGE RIGHT
 DIT.(P) - DITCHING RIGHT
 CH.(P) - CHANNEL RIGHT
 DRIVE (T) - DRIVE RIGHT
 CUL.(P) - CULVERT RIGHT
 LR.(T) - LANDSCAPING RIGHT

--- EXISTING R.O.W.
 --- TAKING WITHOUT ACCESS
 --- TAKING WITHOUT ACCESS ALONG PROPERTY LINE
 --- TAKING WITH ACCESS
 (P) PERMANENT EASEMENT
 (T) TEMPORARY EASEMENT

--- (CZ) (P) --- CLEAR ZONE
 --- CONST. (T) --- CONSTRUCTION EASEMENT
 --- SR --- SLOPE RIGHTS
 --- P --- PROPERTY LINE
 --- TOP OF CUT
 --- TOE OF SLOPE

4	UPDATED PER CONSTRUCTION PLAN INFORMATION	9/1/99
4	REVISED NOTE TO CITY OF SOUTH BURLINGTON AND CONSTRUCTION EASEMENT	4/9/99
3	REVISED COUNTRY CLUB DRAINAGE	1/22/99
2	REVISED PARCEL 6B INFORMATION	11/2/98
1	REVISED RIGHT-OF-WAY DIMENSIONAL INFORMATION	4/1/98
#	REVISION	DATE

SURVEY PEA	 BUS. (802) 658-5588 FAX (802) 658-3629 PINKHAM ENGINEERING ASSOCIATES, INC. Engineers * Planners * Landscape Architects * Surveyors 50 Joy Drive * P.O. Box 2225 South Burlington, VT 05407-2225	R.O.W. PLANS	DATE 8/18/97
DESIGNED DFH		SOUTH BURLINGTON TRANSPORTATION PATH STP BIKE (6) SOUTH BURLINGTON, VERMONT	DRAWING NO. SHEET 13 OF 15
DRAWN DFH			PROJECT NO. 7091
CHECKED LDY			SCALE 1:500 HORIZ.

FILE NAME: 7091RW10

STONE FILL, TYPE I - ITEM 613.10
4+500 ~ 4+540 LT

EROSION MATTING - ITEM 654.10
4+600 ~ 4+680 LT 4+600 ~ 4+680 RT
4+700 ~ 4+790 LT 4+700 ~ 4+790 RT

EVERGREEN TREES - ITEM 656.20
4+624 ~ 4+649 LT
4+648 ~ 4+708 LT

1.4 m CHAIN LINK FENCE - ITEM 620.11(MOD.)
4+624 ~ 4+630 LT
4+631.2 ~ 4+634 LT
4+634 ~ 4+646 LT REMOVABLE SECTION
4+646 ~ 4+704.5 LT
4+707.5 ~ 4+713 LT

GATE FOR 1.4 m CHAIN LINK FENCE - ITEM 620.15(MOD.)
4+630 ~ 4+631.2 LT PEDESTRIAN GATE
4+704.5 ~ 4+707.5 LT VEHICLE ACCESS GATE

REMOVE AND RESET FENCE - ITEM 620.50
4+500 ~ 4+636 RT

LANDSCAPED BERM
4+637 ~ 4+649 LT
4+635 ~ 4+706 LT

TO BE PAID FOR AS EARTH BORROW
ITEM 203.30

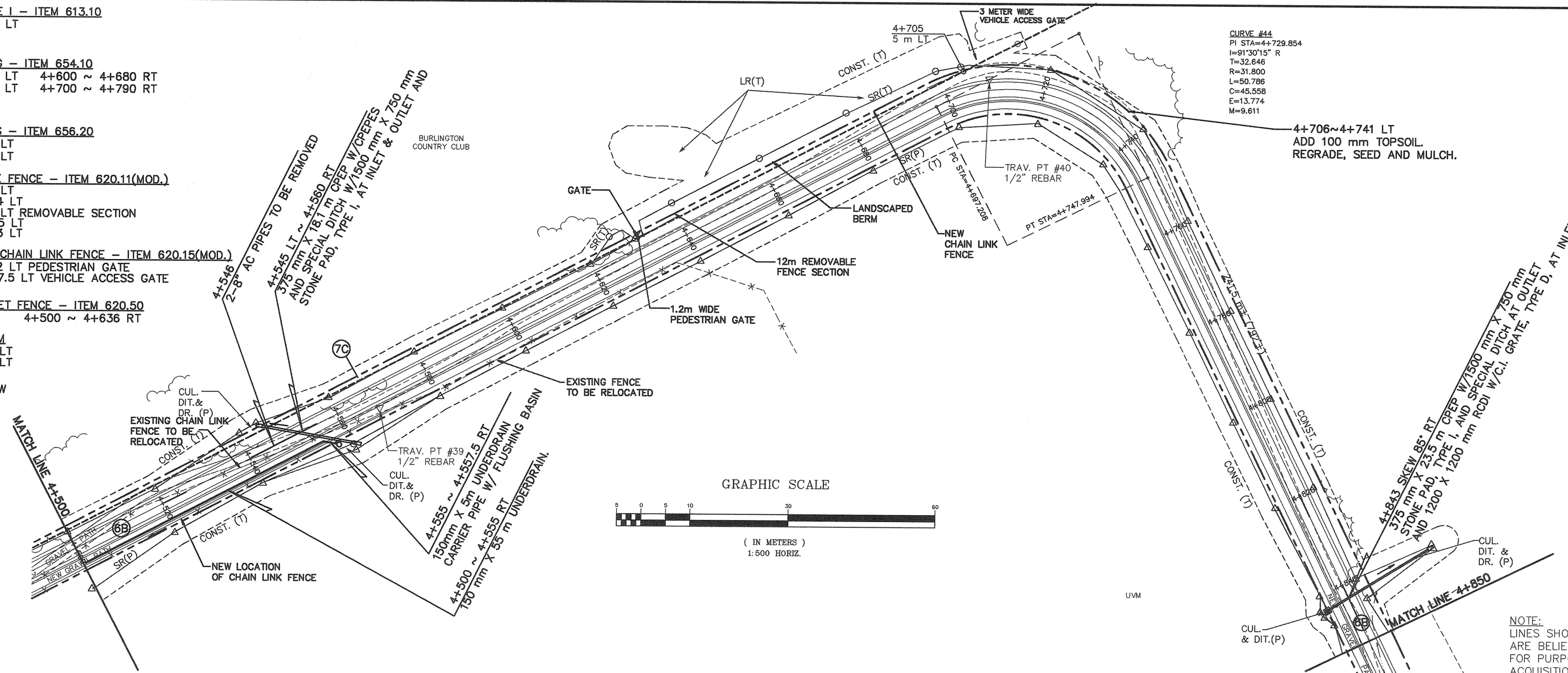

NOTE:
LINES SHOWN ON THIS PLAN AS EXISTING PROPERTY LINES P/L ARE BELIEVED TO BE ACCURATE BUT SHOULD NOT BE RELIED UPON FOR PURPOSES UNRELATED TO THE CITY OF SOUTH BURLINGTON ACQUISITION OF LAND AND RIGHTS FOR THIS PROJECT.

TABLE OF PROJECT PROPERTY ACQUISITION

PARCEL NO.	GRANTOR	SHEET NO.	BEGINNING STATION	ENDING STATION	TAKING	RIGHTS	TITLE TAKEN	DATE	TOWN OR CITY RECORDED	BOOK	PAGE	REMARKS
6B	UVM	14	4+840 LT	4+844.5 LT		CUL.,DIT.&DR.(37SM)(398SF) (P)			BURLINGTON			
			4+840 RT	4+847 RT		CUL.& DIT.(7 SM)(75 SF) (P)						
			4+540 RT	4+580 RT		CUL.,DIT.&DR.(29SM)(307SF) (P)						
			14,15	4+708 LT	4+948 LT		CONST.(616 SM)(6628 SF) (T)					
7C	BURLINGTON COUNTRY CLUB	14	4+534 LT	4+550 LT		CUL., DIT. & DR. (P)			BURLINGTON			
			4+622 LT	4+629.5 LT		SLOPE (9 SM) (97 SF) (T)						
			4+632 LT	4+708 LT		SLOPE (137 SM) (1475 SF) (T)						
			4+636 LT	4+706 LT		LR. (T)						

REVISION NO.	SHEET NO.	DESCRIPTION OF REVISION	DATE	BY
4		UPDATED PER CONSTRUCTION PLAN INFORMATION	9/1/99	
3		REVISED NOTE TO CITY OF SOUTH BURLINGTON AND CONSTRUCTION EASEMENT	4/9/99	
2		REVISED COUNTRY CLUB LANDSCAPE RIGHTS	1/22/99	
1		REVISED RIGHT-OF-WAY DIMENSIONAL INFORMATION	4/1/99	

DR. (P) - DRAINAGE RIGHT
DIT.(P) - DITCHING RIGHT
CH.(P) - CHANNEL RIGHT
DRIVE (T) - DRIVE RIGHT
CUL.(P) - CULVERT RIGHT
LR.(T) - LANDSCAPING RIGHT

--- EXISTING R.O.W.
--- TAKING WITHOUT ACCESS
--- TAKING WITHOUT ACCESS ALONG PROPERTY LINE
--- TAKING WITH ACCESS
(P) PERMANENT EASEMENT
(T) TEMPORARY EASEMENT

--- CZ (P) --- CLEAR ZONE
--- CONST. (T) --- CONSTRUCTION EASEMENT
--- SR --- SLOPE RIGHTS
--- P --- PROPERTY LINE
--- TOP OF CUT
--- TOE OF SLOPE



SURVEY PEA DESIGNED DFH DRAWN DFH CHECKED LDY SCALE 1:500 HORIZ.	BUS. (802) 658-5588 PINKHAM ENGINEERING ASSOCIATES, INC. Engineers • Planners • Landscape Architects • Surveyors 50 Joy Drive • P.O. Box 2225 South Burlington, VT 05407-2225	R.O.W. PLANS DATE 8/18/97 DRAWING NO. SHEET 14 OF 15 PROJECT NO. 7091
--	---	--

FILE NAME: 7091RW1

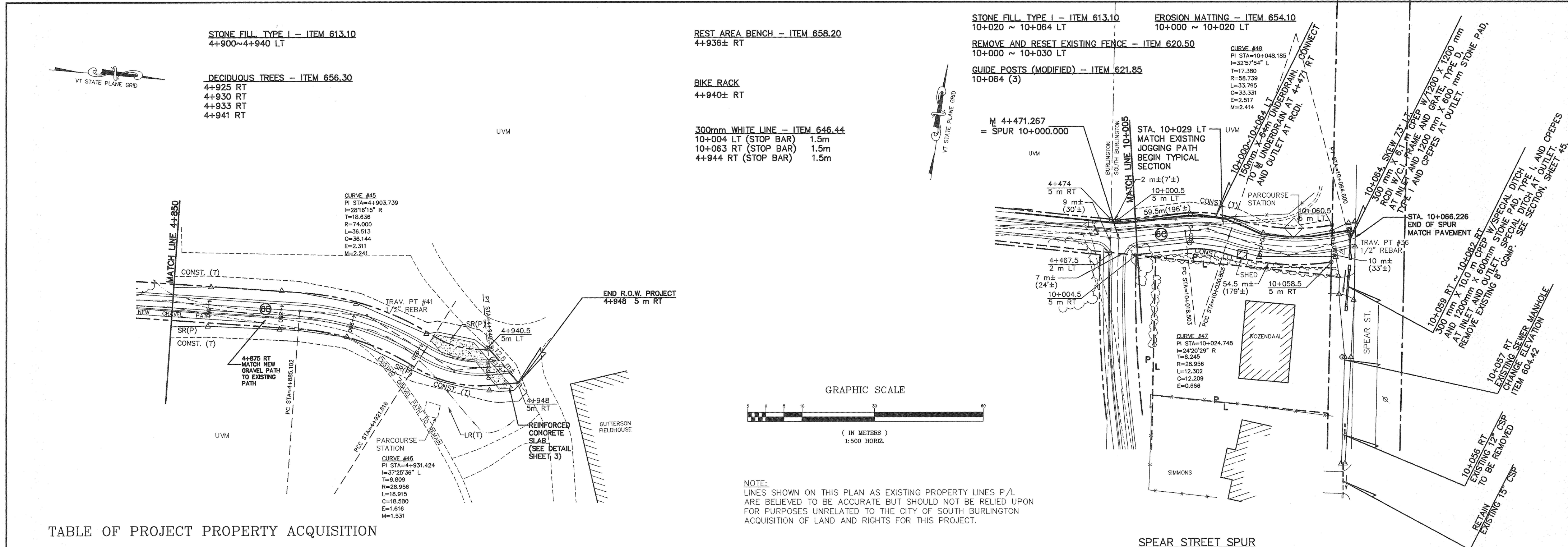

TABLE OF PROJECT PROPERTY ACQUISITION

PARCEL NO.	GRANTOR	SHEET NO.	BEGINNING STATION	ENDING STATION	TAKING	RIGHTS	TITLE TAKEN	DATE	TOWN OR CITY RECORDED	BOOK	PAGE	REMARKS	REVISION NO.	SHEET NO.	DESCRIPTION OF REVISION	DATE	BY
6B	UVM		4+920 RT 4+921 LT	4+944 RT 4+940 LT		LANDSCAPING (T) SLOPE (33 SM) (355 SF)(P)			BURLINGTON								
6C	UVM	15	10+000 10+009 RT 10+000 LT	10+059.5 10+058.5 RT 10+060.5 LT	0.0614 ha	ALL R., T. & I. CONST.(108 SM)(1163 SF)(T) CONST.(67 SM)(721 SF) (T)	LICENSE		SOUTH BURLINGTON								

DR. (P) - DRAINAGE RIGHT
DIT.(P) - DITCHING RIGHT
CH.(P) - CHANNEL RIGHT
DRIVE (T) - DRIVE RIGHT
CUL.(P) - CULVERT RIGHT
LR.(T) - LANDSCAPING RIGHT

--- EXISTING R.O.W.
--- TAKING WITHOUT ACCESS
--- TAKING WITHOUT ACCESS ALONG PROPERTY LINE
--- TAKING WITH ACCESS
(P) PERMANENT EASEMENT
(T) TEMPORARY EASEMENT

--- CZ (P) --- CLEAR ZONE
--- CONST. (T) --- CONSTRUCTION EASEMENT
--- SR --- SLOPE RIGHTS
--- P --- PROPERTY LINE
--- TOP OF CUT
--- TOE OF SLOPE



4	UPDATED PER CONSTRUCTION PLAN INFORMATION	9/1/99
3	REVISED NOTE TO CITY OF SOUTH BURLINGTON	4/9/99
2	REVISED PARCEL 6C INFORMATION	11/2/98
1	REVISED RIGHT-OF-WAY DIMENSIONAL INFORMATION	4/1/98
#	REVISION	DATE
SURVEY	PEA	DATE
DESIGNED	DFH	8/18/97
DRAWN	DFH	
CHECKED	LDY	
SCALE	1:500 HORIZ.	

BURLINGTON SOUTH BURLINGTON
 SOUTH BURLINGTON TRANSPORTATION PATH
 STP BIKE (6)
 SOUTH BURLINGTON, VERMONT

PINKHAM ENGINEERING ASSOCIATES, INC.
 Engineers • Planners • Landscape Architects • Surveyors
 50 Joy Drive • P.O. Box 2225
 South Burlington, VT 05407-2225

SOUTH BURLINGTON TRANSPORTATION PATH
 SHEET 15 OF 15
 PROJECT NO. 7091