

SPECIAL PROVISION  
 CONSTRUCT GRAVITY RETAINING WALL WITH FENCE  
 STA 302+00.00 LT - 302+60.00 LT  
 STA 302+00.00 RT - 302+60.00 RT  
 CONSTRUCT RESIDENTIAL DRIVE  
 STA 302+97.06 RT (22.4' - GRAVEL)  
 STA 303+37.16 LT (16.0' - GRAVEL)  
 STA 303+85.78 RT (22.7' - GRAVEL)  
 STA 304+83.64 LT (15.8' - GRAVEL)

616.21 VERTICAL GRANITE CURB  
 STA 302+00.00 LT - 303+20.50 LT  
 STA 302+00.00 RT - 302+77.72 RT  
 STA 303+16.94 RT - 303+05.31 RT  
 STA 303+53.91 LT - 304+67.06 LT  
 STA 304+05.68 RT - 304+50.00 RT  
 617.10 RELOCATE MAILBOX, SINGLE SUPPORT  
 STA 302+81.43 RT  
 STA 303+35.38 RT  
 STA 303+56.30 RT  
 210.10 COLD PANING, BITUMINOUS PAVEMENT  
 STA 304+50.00 - 305+00.00

EXISTING R.O.W. (CALCULATED)	
REMOVE & REPLACE PROPERTY MARKERS	
EXISTING	PROPOSED
1. PIPE 303+89.90 24.75' LT	LP 303+89.57 24.22' LT

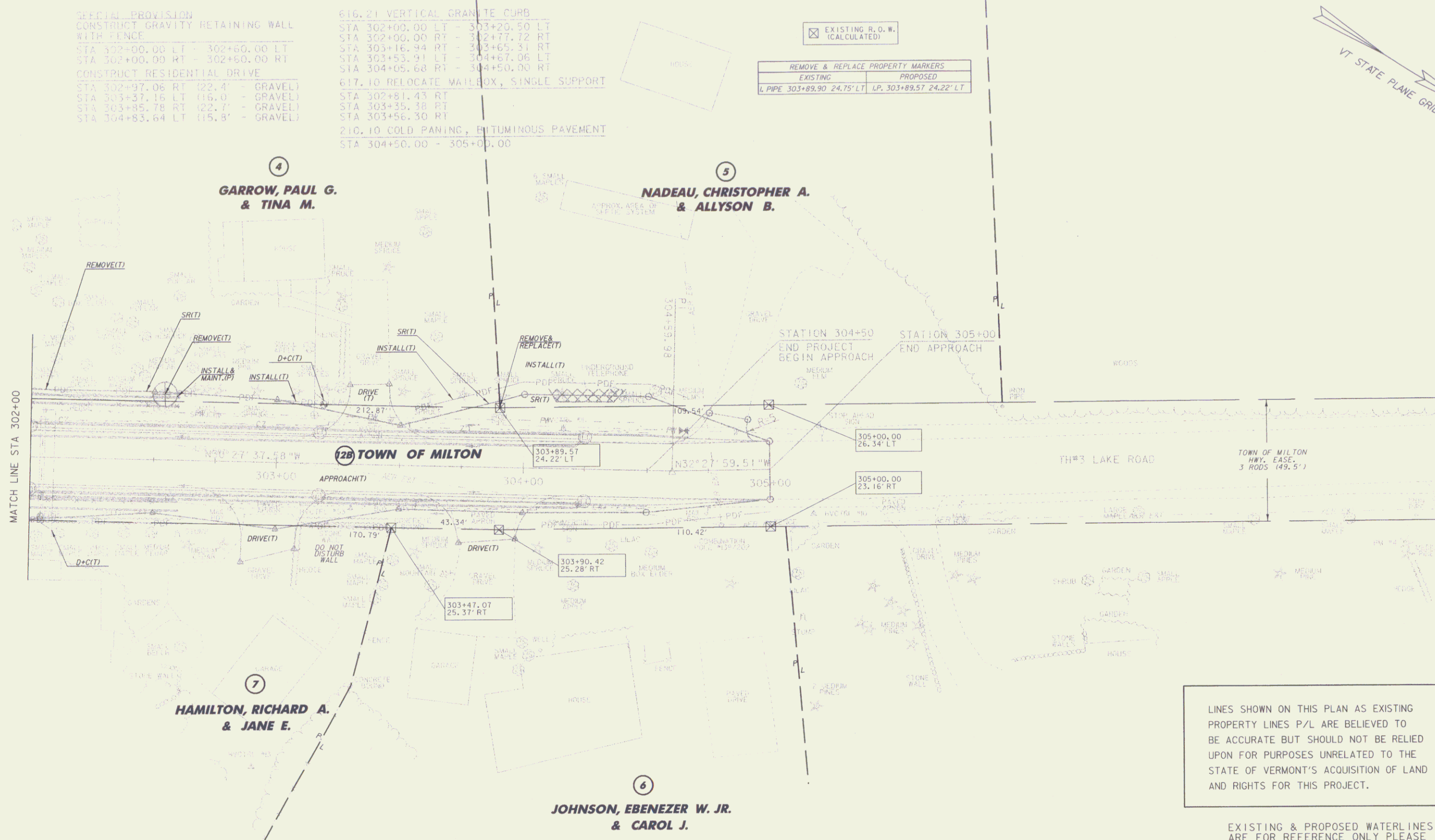
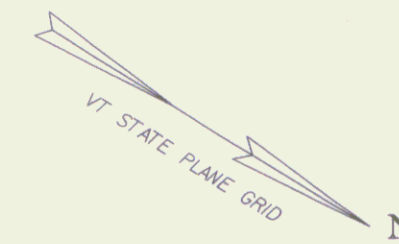

LINES SHOWN ON THIS PLAN AS EXISTING PROPERTY LINES P/L ARE BELIEVED TO BE ACCURATE BUT SHOULD NOT BE RELIED UPON FOR PURPOSES UNRELATED TO THE STATE OF VERMONT'S ACQUISITION OF LAND AND RIGHTS FOR THIS PROJECT.

EXISTING & PROPOSED WATERLINES ARE FOR REFERENCE ONLY PLEASE REFER TO WATERLINE SHEETS XX-XX  
 R.O.W. LAYOUT SHEET 4

PROJECT NAME: MILTON  
 PROJECT NUMBER: STP 5800 (2)  
 FILE NAME: 92d289\ROW\92d289r14.l  
 PROJECT LEADER: J. SCHULTZ  
 DESIGNED BY: D. LYMAN  
 R.O.W. SHEET 28 OF 28  
 PLOT DATE: 29-JAN-2010  
 DRAWN BY: D. LYMAN  
 CHECKED BY: J. DEVLIN  
 SHEET 28 OF 28