

656.85 TREE PROTECTION ZONE - TPZ  
 STA 304+09.76 LT - 304+40.84 LT - 2 TREES

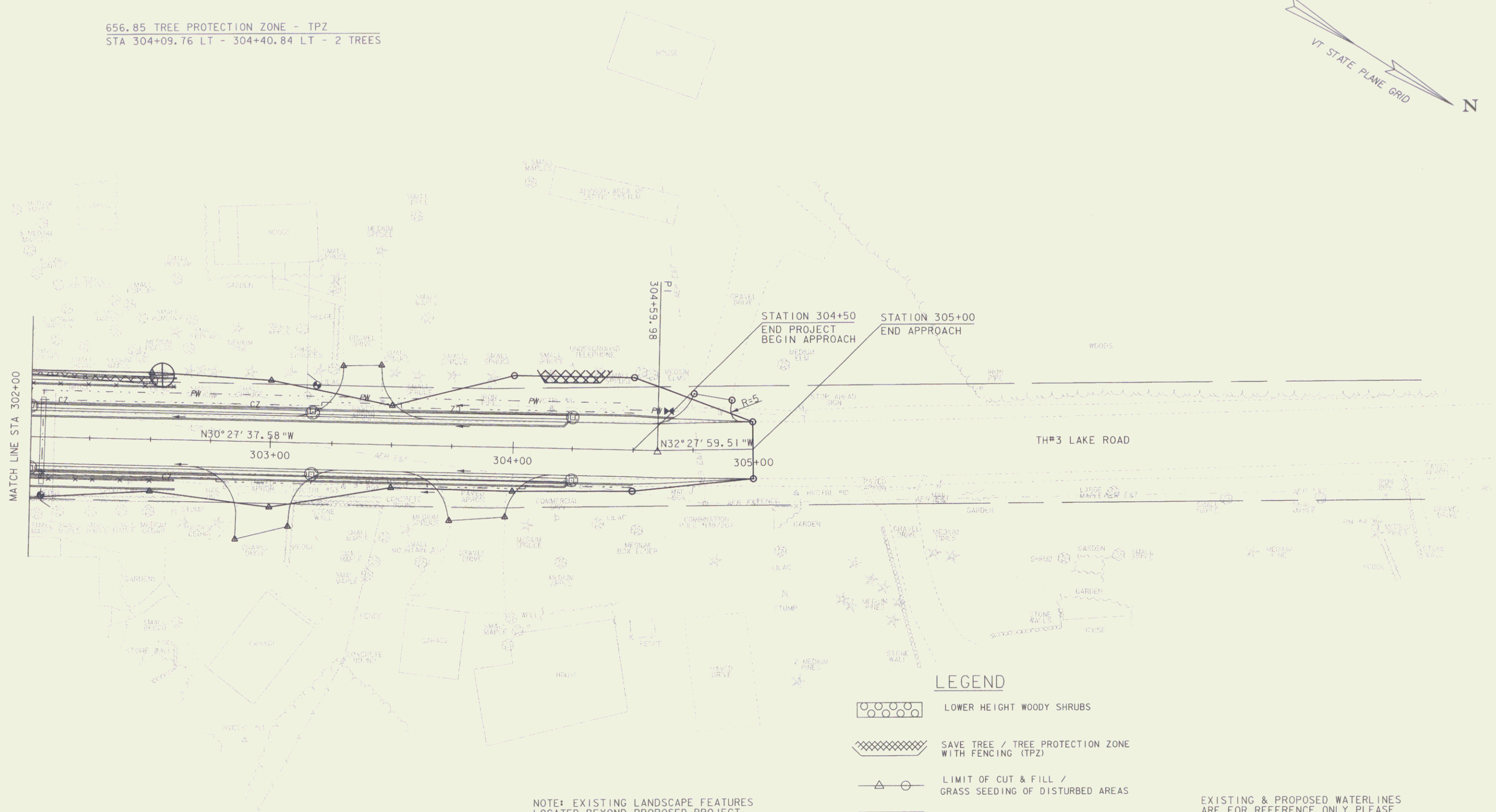
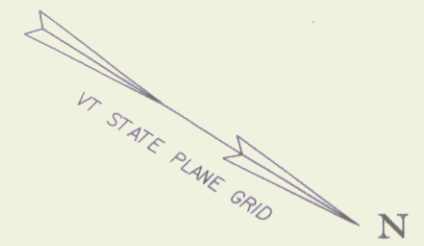

NOTE: EXISTING LANDSCAPE FEATURES  
 LOCATED BEYOND PROPOSED PROJECT  
 DEMARCATION FENCE SHALL REMAIN  
 UNDISTURBED THROUGHOUT CONSTRUCTION

LEGEND

- LOWER HEIGHT WOODY SHRUBS
- SAVE TREE / TREE PROTECTION ZONE WITH FENCING (TPZ)
- LIMIT OF CUT & FILL / GRASS SEEDING OF DISTURBED AREAS
- TOPSOIL BACKFILL MIX
- DENOTES TREE OR STUMP REMOVAL

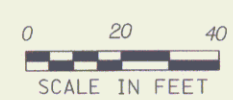

EXISTING & PROPOSED WATERLINES  
 ARE FOR REFERENCE ONLY PLEASE  
 REFER TO WATERLINE SHEETS XX-XX

|                                 |                         |
|---------------------------------|-------------------------|
| PROJECT NAME:                   | MILTON                  |
| PROJECT NUMBER:                 | STP 5800 (2)            |
| FILE NAME:                      | 92d289\ROW\92d289and4.1 |
| PROJECT LEADER:                 | J. SCHULTZ              |
| DESIGNED BY:                    | D. LYMAN                |
| R.O.W. LANDSCAPE LAYOUT SHEET 4 |                         |
| PLOT DATE:                      | 29-JAN-2010             |
| DRAWN BY:                       | D. LYMAN                |
| CHECKED BY:                     | J. DEVLIN               |
| R.O.W. SHEET                    | (2) OF 28               |