

STATE OF VERMONT  
AGENCY OF TRANSPORTATION

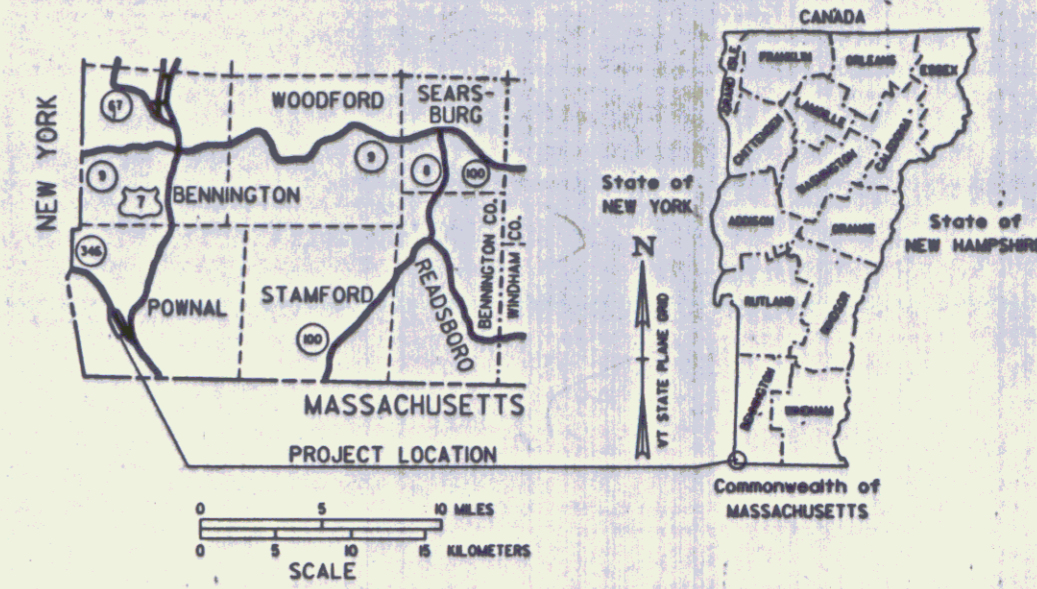

PROPOSED IMPROVEMENT  
**TOWN OF POWNAL**  
COUNTY OF BENNINGTON  
**VT. Rte. 346 & Town Highway #8 (Main St.)**



**R.O.W. PLANS**

ON VT 346, BEGINNING AT MM 0.390 AND EXTENDING NORTHWESTERLY APPROXIMATELY 800 FEET TO MM 0.540, THEN EXTENDING WESTERLY 1150 FEET ALONG TOWN HIGHWAY 8.

LENGTH OF ROADWAY 1950 FEET= 0.369 MILES  
LENGTH OF PROJECT 1950 FEET= 0.369 MILES

WORK TO BE PERFORMED UNDER THIS PROJECT INCLUDES RECONSTRUCTION OF AN EXISTING DRAINAGE SYSTEM, INCLUDING RE-ESTABLISHMENT OF DITCHES, NEW DRAINAGE PIPES, DROP INLETS, AND NECESSARY RELATED WORK.

RIGHT-OF-WAY DIVISION  
TOWN FILE  
PERPETUAL  
**Ut. Rte 346**  
(To Be Returned To R.O.W. Division)

**PROJECT PROCESSED UNDER  
SECONDARY ROAD PLAN**

CONVENTIONAL SIGNS	
COUNTY LINE	---
TOWN LINE	- - - -
LIMITS OF ACCESS	— X —
POINT OF ACCESS	X
FENCE LINE	— X —
STONE WALL	— X —
TRAVELED WAY	— X —
GUARD RAIL	— X —
RAILROAD	— X —
SURVEY LINE	— X —
CULVERT	— X —
POWER POLE	— X —
TELEPHONE POLE	— X —
TREES	— X —
CONTROL OF ACCESS	— X —
PROPERTY LINE	— X —
R.O.W. TAKING LINE	— X —
SLOPE RIGHTS	— X —
TOP OF CUT	— X —
TOE OF SLOPE	— X —

DATUM  
VERTICAL NVGD 1929  
HORIZONTAL N/A

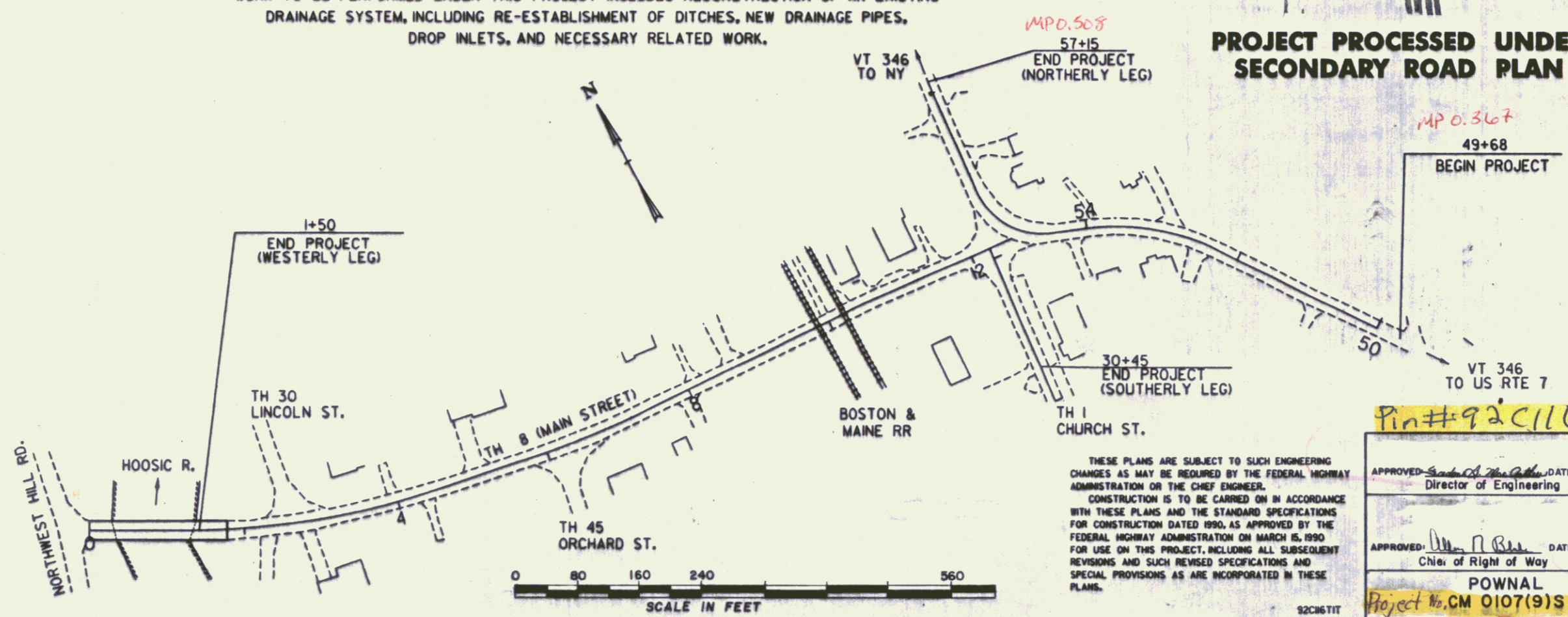

THESE PLANS ARE SUBJECT TO SUCH ENGINEERING CHANGES AS MAY BE REQUIRED BY THE FEDERAL HIGHWAY ADMINISTRATION OR THE CHIEF ENGINEER. CONSTRUCTION IS TO BE CARRIED ON IN ACCORDANCE WITH THESE PLANS AND THE STANDARD SPECIFICATIONS FOR CONSTRUCTION DATED 1990, AS APPROVED BY THE FEDERAL HIGHWAY ADMINISTRATION ON MARCH 5, 1990 FOR USE ON THIS PROJECT, INCLUDING ALL SUBSEQUENT REVISIONS AND SUCH REVISED SPECIFICATIONS AND SPECIAL PROVISIONS AS ARE INCORPORATED IN THESE PLANS.

APPROVED: *[Signature]* DATE: *2/26/93*  
Director of Engineering

APPROVED: *[Signature]* DATE: *2/26/93*  
Chief of Right of Way

**POWNAL**  
Project No. CM 0107(9)S  
R.O.W. SHEET 1 OF 6 SHEETS

DEC 22 1995

# TYPICAL SECTIONS

MATERIAL ITEM	THICKNESS TOLERANCE
PAVEMENT	1/4" PER PAVEMENT LAYER
SUBBASE	1/2"
SAND BORROW	1/2"

1/2" BITUMINOUS CONCRETE PAVEMENT, TYPE III (OVERLAY)  
 3" BITUMINOUS CONCRETE PAVEMENT, ONE LIFT, TYPE I  
 24" SUBBASE OF CRUSHED GRAVEL (COARSE GRADED)

## SEEDING FORMULA URBAN AREAS

% WT.	LBS./A.	NAME	PUR %	GERM %
42.5	34.0	CREeping RED FESCUE	98	85
10.0	8.0	PERENNIAL RYE GRASS	95	90
42.5	34.0	KENTUCKY BLUE GRASS	85	85
5.0	4.0	ANNUAL RYE GRASS	95	85
100.00	80.0			

THE SEED MIXTURE SHALL NOT HAVE A WEED CONTENT EXCEEDING 0.40% BY WEIGHT AND SHALL BE FREE OF ALL NOXIOUS WEED SEED.  
 SEED- TO BE APPLIED PER SEEDING FORMULA DIRECTED BY THE ENGINEER.  
 FERTILIZER- FORMULA 19-19-19 TO BE USED WITH SEED, APPLIED AT THE RATE OF 500 LBS./ACRE.  
 AGRICULTURAL LIMESTONE- TO BE APPLIED AT THE RATE OF 2 TONS/ACRE OR AS DIRECTED BY THE ENGINEER.  
 MULCH- TO BE PLACED ON EARTH SLOPES AT THE RATE OF 2 TONS/ACRE, OR AS DIRECTED BY THE ENGINEER.  
 TOPSOIL- TO BE USED WITH SEED AS INDICATED ON THE PLANS, OR AS DIRECTED BY THE ENGINEER.  
 SLOPE ROUNDING- ALL CUT SLOPES TO BE ROUNDED IN ACCORDANCE WITH STANDARD SHEET B-5.

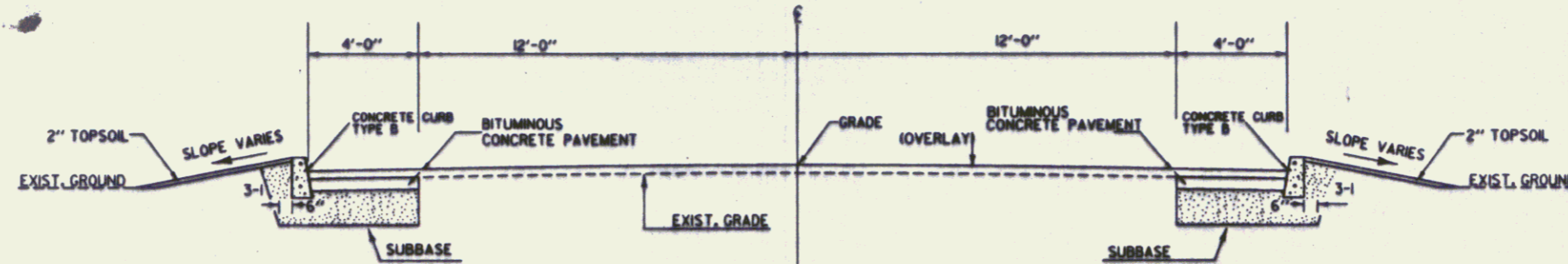

SECTION VT. RTE. 346 AND TH 8 (MAIN ST.)

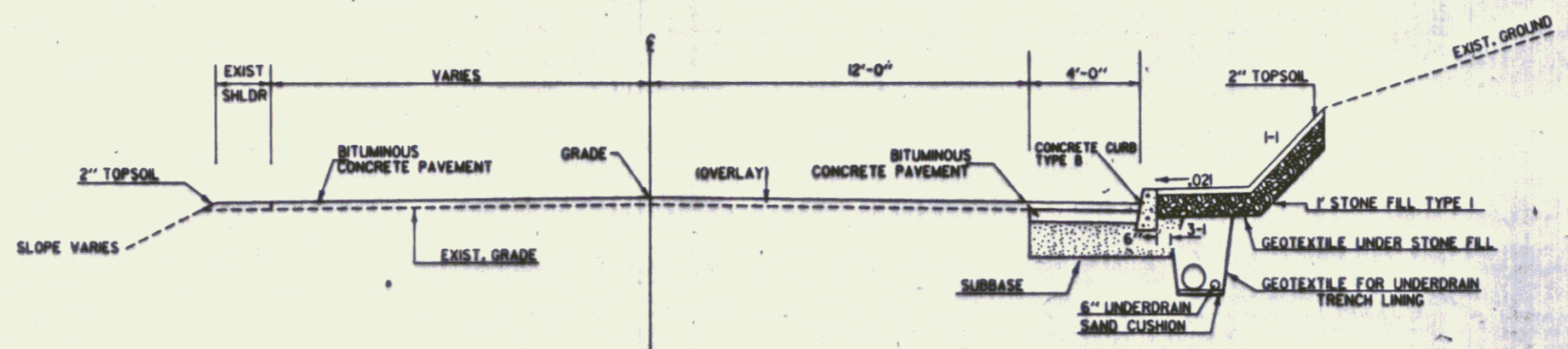
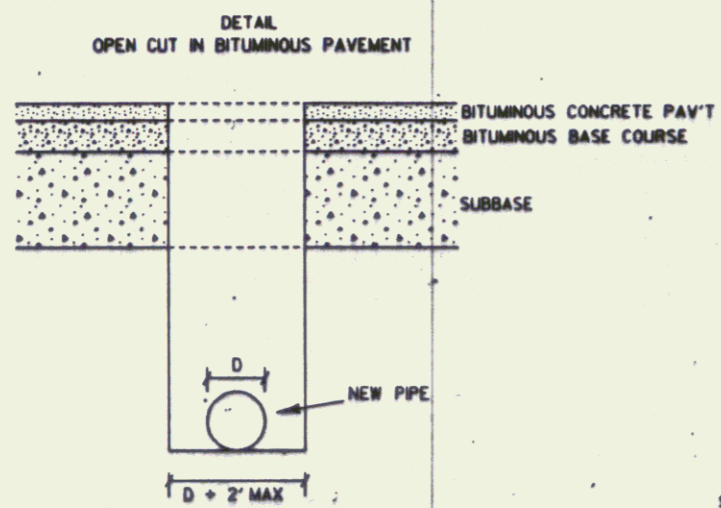

SECTION VT. RTE. 346  
STA. 50+50 - 52+50

NOT TO SCALE

REVISED BY	JFC	DATE	9-92
DRAWN BY	TDS	DATE	9-92
DESIGN FILE NO.	/usr/zto2/055050.drw/92.d		
POP FILE	92CH6TYP	DATE PLOTTED	19-JAN-1993

POWNAI  
CM 0107(9)S  
R.O.W. SHEET 2 OF 6 SHEETS

DEC 22 1995

TABLE OF PROJECT PROPERTY ACQUISITION

STATE OF VERMONT  
AGENCY OF TRANSPORTATION  
RIGHT OF WAY PLANS  
DETAIL SHEET

PARCEL NO.	GRANTOR	SHEET NO.	BEGINNING STATION	ENDING STATION	TAKING	REM.	RIGHTS	TITLE TAKEN	DATE	TOWN OR CITY RECORDED	BK.	PG.	REMARKS	REVISION NO.	SHEET	DESCRIPTION OF REVISION	DATE	MADE BY	APPROVED BY	
1	BISHOP, JANNETTE M.	4	T.H. 8 1+40 LT.	T.H. 8 2+34 LT.			CUL., DIT. & DR. (P)	WDOE	05-18-94	POWNAI	99	582		1	3, 4	PARCEL NO. 1 BISHOP. CHANGE TITLE TO BISHOP, JANNETTE M. PER C.O. 8524. MYLARS TO DESIGN 05-05-94	03-30-94	C. C. P.	L. W. B.	
2	BARNEY, HAROLD J. & KAREN A.	4	T.H. 8 3+83 LT. T.H. 8 4+05 LT.				RESET RESET (T)	AGREE.					PLANTER PLANTER							
3	TOWN OF POWNAL	4, 5, 6	T.H. 8 2+34 LT. T.H. 8 11+70 LT.	T.H. 8 12+58 LT. T.H. 1 30+45 RT.			CULVERT CULVERT (P)	WDOE												
4	BOSTON & MAINE RAILROAD	5	T.H. 8 9+60 LT.	T.H. 8 10+26 LT.			CULVERT (P)	WDOE	08-10-94	POWNAI	100	74								
5	POWNAI FIRE PROTECTIVE ASSOCIATION												UTILITY							
6	CENTRAL VERMONT PUBLIC SERVICE CORP.												UTILITY							
7	NEW ENGLAND TELEPHONE COMPANY												UTILITY							

0107009 1805 92C116

ACCT.prop  
/prop/92016/rcl6d.dgn  
DATE PLOTTED 30-MAR-1994  
rcl6d.l

DR. (P)- DRAINAGE RIGHT  
DIT. (P)- DITCHING RIGHT  
CH. (P)- CHANNEL RT.  
DRIVE (T)- DRIVE RIGHT  
CUL. (P)- CULVERT RIGHT  
[W]- WATER SOURCES

PRESENT R.O.W.  
TAKING WITHOUT ACCESS  
TAKING WITHOUT ACCESS ALONG PROPERTY LINE  
TAKING WITH ACCESS  
PERMANENT EASEMENT  
TEMPORARY EASEMENT

LEGEND . . . CZ (P) . . . . . CLEAR ZONE  
CONST. (T) . . . . . CONSTRUCTION EASEMENT  
SR . . . . . SLOPE RIGHTS  
P . . . . . PROPERTY LINE  
L . . . . . TOP OF CUT  
O . . . . . TOE OF SLOPE

REVISED 03-30-94

R. O. W. PLANS

APPROVED: LAWRENCE BLISS, L.S., DATE: 03-26-93  
AGENT D. PLANS & TITLES

POWNAI  
CM 0107(9)S  
SHEET 3 OF 6

DEC 22 1995

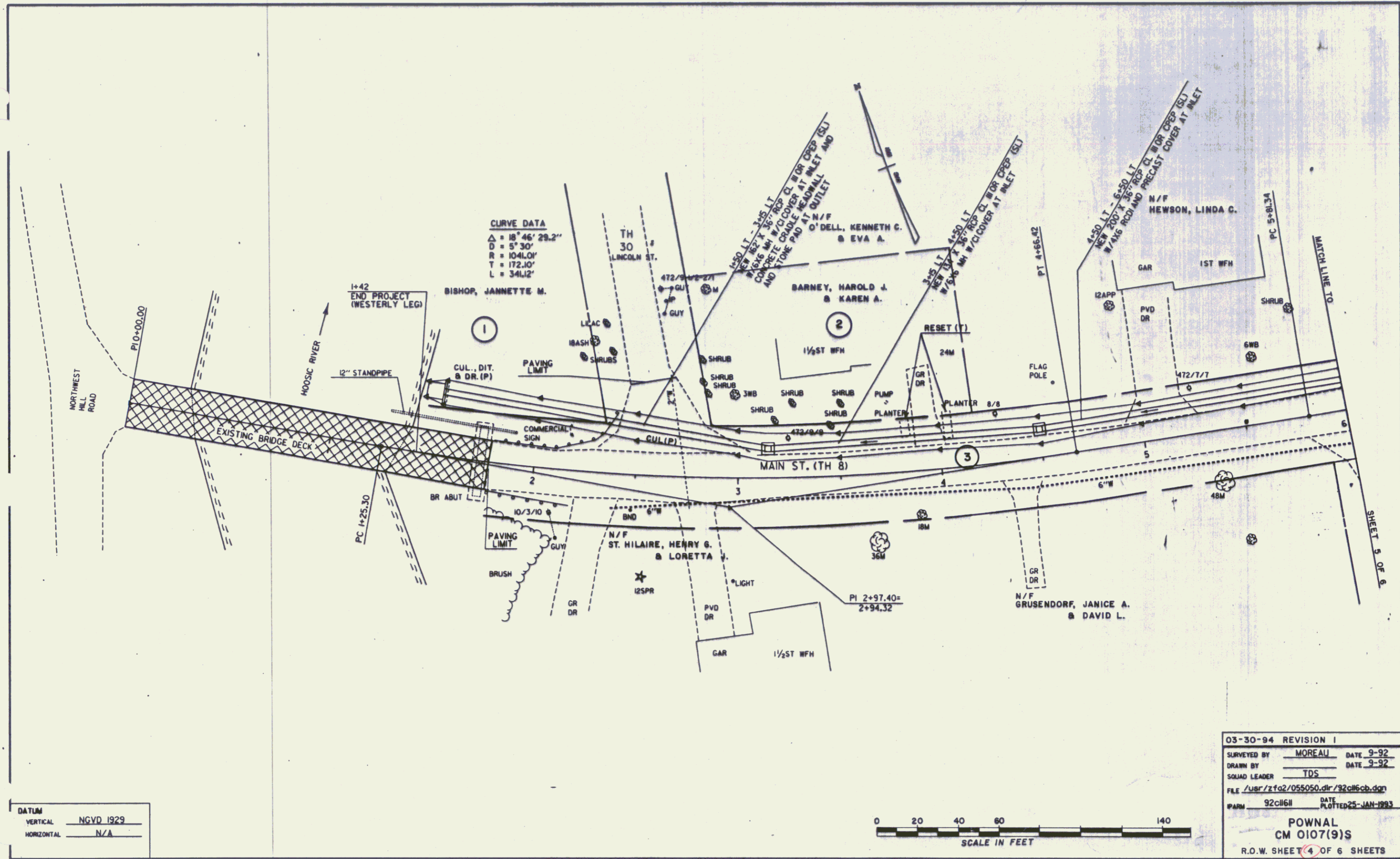

DATUM  
 VERTICAL NGVD 1929  
 HORIZONTAL N/A



03-30-94 REVISION 1  
 SURVEYED BY MOREAU DATE 9-92  
 DRAWN BY TDS DATE 9-92  
 SOLAD LEADER TDS  
 FILE /usr/zfa2/055050.dwg/92c16cb.dwg  
 PARM 92c16H DATE PLOTTED 25-JAN-1993  
 POWNAL  
 CM 0107(9)S  
 R.O.W. SHEET 4 OF 6 SHEETS

DEC 22 1995

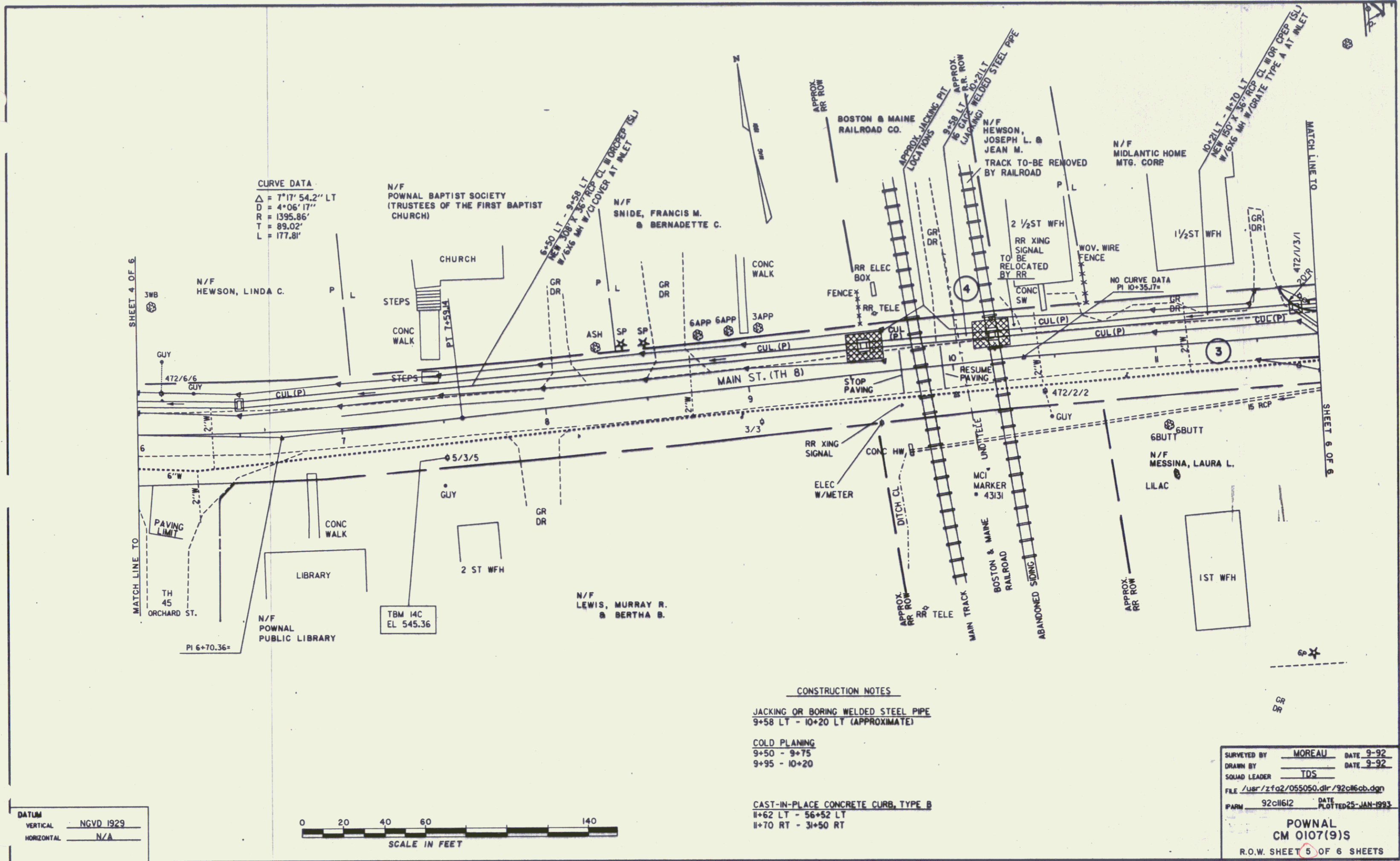

**CURVE DATA**  
 $\Delta = 717' 54.2''$  LT  
 $D = 4' 06' 17''$   
 $R = 1395.86'$   
 $T = 89.02'$   
 $L = 177.81'$

**CONSTRUCTION NOTES**

JACKING OR BORING WELDED STEEL PIPE  
 9+58 LT - 10+20 LT (APPROXIMATE)

COLD PLANING  
 9+50 - 9+75  
 9+95 - 10+20

CAST-IN-PLACE CONCRETE CURB, TYPE B  
 11+62 LT - 56+52 LT  
 11+70 RT - 31+50 RT

**DATUM**  
 VERTICAL NGVD 1929  
 HORIZONTAL N/A



SURVEYED BY MOREAU DATE 9-92  
 DRAWN BY TDS DATE 9-92  
 SQUAD LEADER TDS  
 FILE /usr/zfa2/055050.dlr/92c86cb.dgn  
 PARM 92c8612 DATE PLOTTED 25-JAN-1993

**POWNAI**  
**CM 0107(9)S**  
 R.O.W. SHEET 5 OF 6 SHEETS

DEC 22 1995

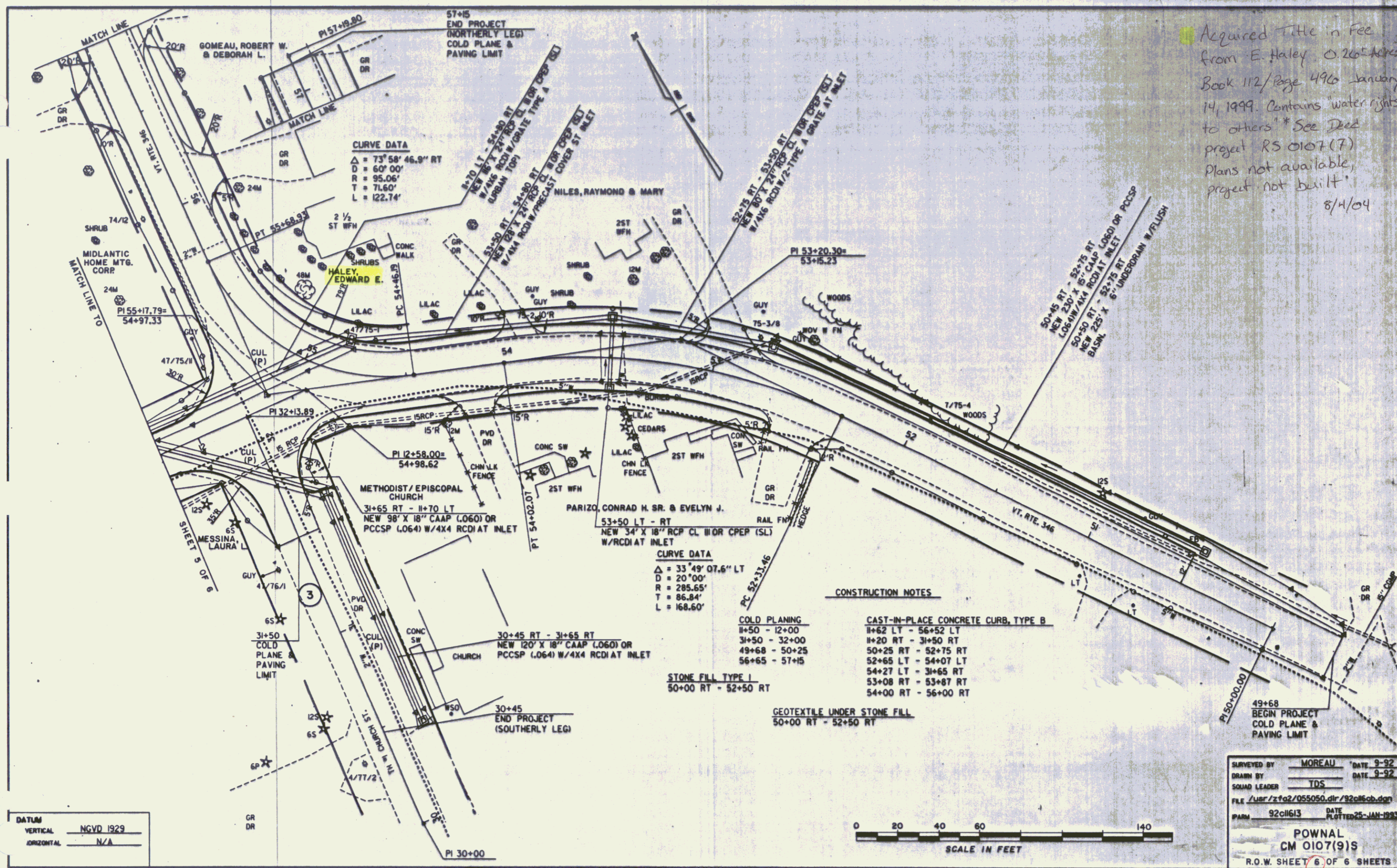

Acquired Title in Fee  
 from E. Haley 0.260 Acres  
 Book 112/ Page 496 January  
 14, 1999. Contains water rights  
 to others \* See Deed  
 project RS 0107(7)  
 Plans not available,  
 project not built.  
 8/1/04

SURVEYED BY MOREAU DATE 9-92  
 DRAWN BY TDS DATE 9-92  
 SQUAD LEADER TDS  
 FILE /usr/zto2/055050.dwg/92016cb.dwg  
 PARM 9201613 DATE PLOTTED 25-JAN-1993  
**POWNAL**  
**CM 0107(9)S**  
 R.O.W. SHEET 6 OF 6 SHEETS

DEC 22 1995