

ITEM 604.23 CHANGING ELEVATION OF SEWER MANHOLE				
MANHOLE NUMBER	STATION	EXISTING RIM GRADE	NEW RIM GRADE	DIFFERENCE IN ELEVATION
3	1+78	685.20	687.5	+2.20'
4	4+08	681.13	684.80	+3.67'
5	8+28	682.87	685.33	+2.46'
6	7+93	681.98	684.80	+2.82'
7	9+33	685.65	688.00	+0.35'
8	10+85	678.50	680.80	+2.30'

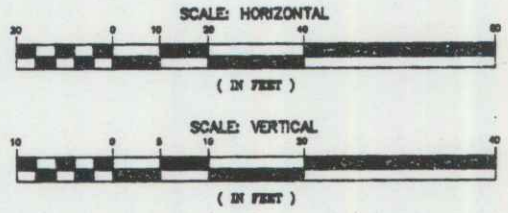
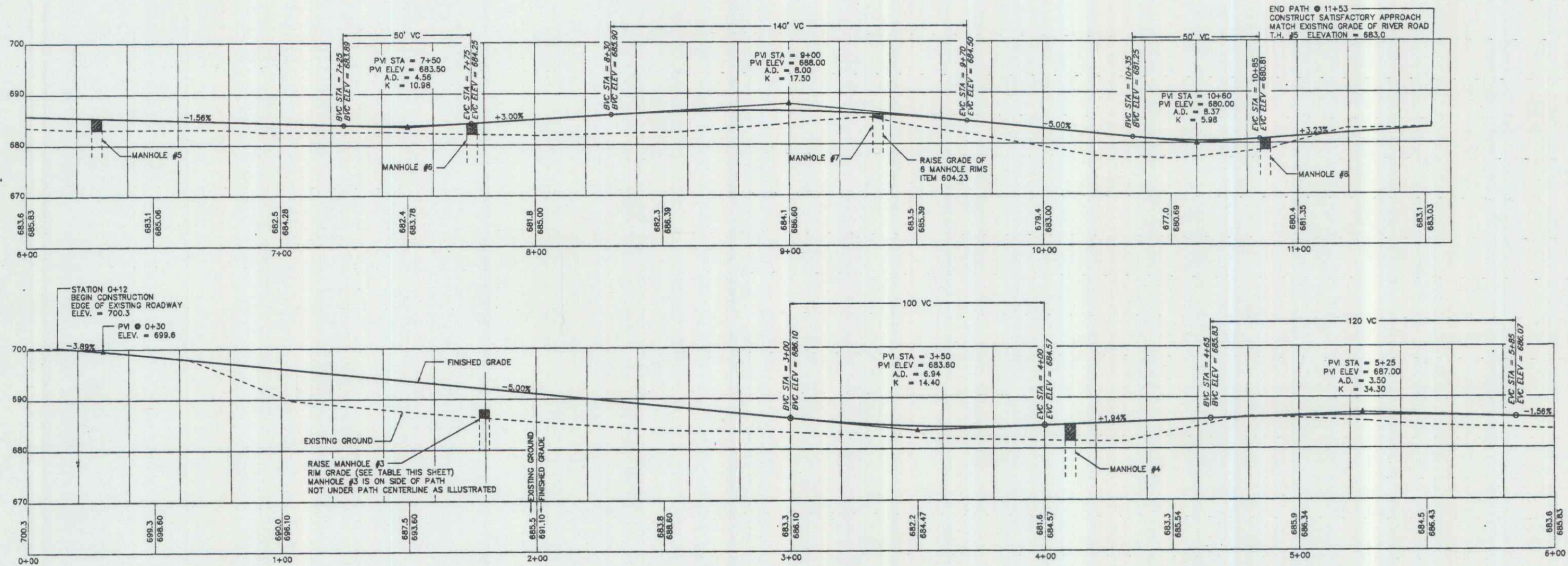

AUG 9 1994

JUN 30 1992

BW-RS-BKE (2S)



TOWN OF STOWE - RIVER WALK
"CENTERLINE PROFILES"
CHARLES GRENIER
CONSULTING ENGINEER, P.C.
BOX 445, WATERBURY, VERMONT
244-6413

DATE = 9-8-91
DRN BY = T.J.M.
SCALE = 1"=20'
SHT 2 OF 35

REVISED 10-25-91

5