

SHEET 3
MATCHLINE

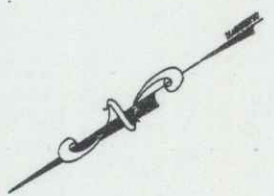

CURVE #4
INCLUDED ANGLE = 18°44'29"
RADIUS = 477.45'
TANGENT LENGTH = 78.75'
ARC LENGTH = 156.15'
CHORD LENGTH = 155.45'
EXTERNAL SECANT = 8.40'
DEGREE OF CURVE = 1/2°00'00"

CURVE #4
PI @ 9+12.25 BK
= 9+10.85 AHD
INCLUDED ANGLE = 18°44'29" RT

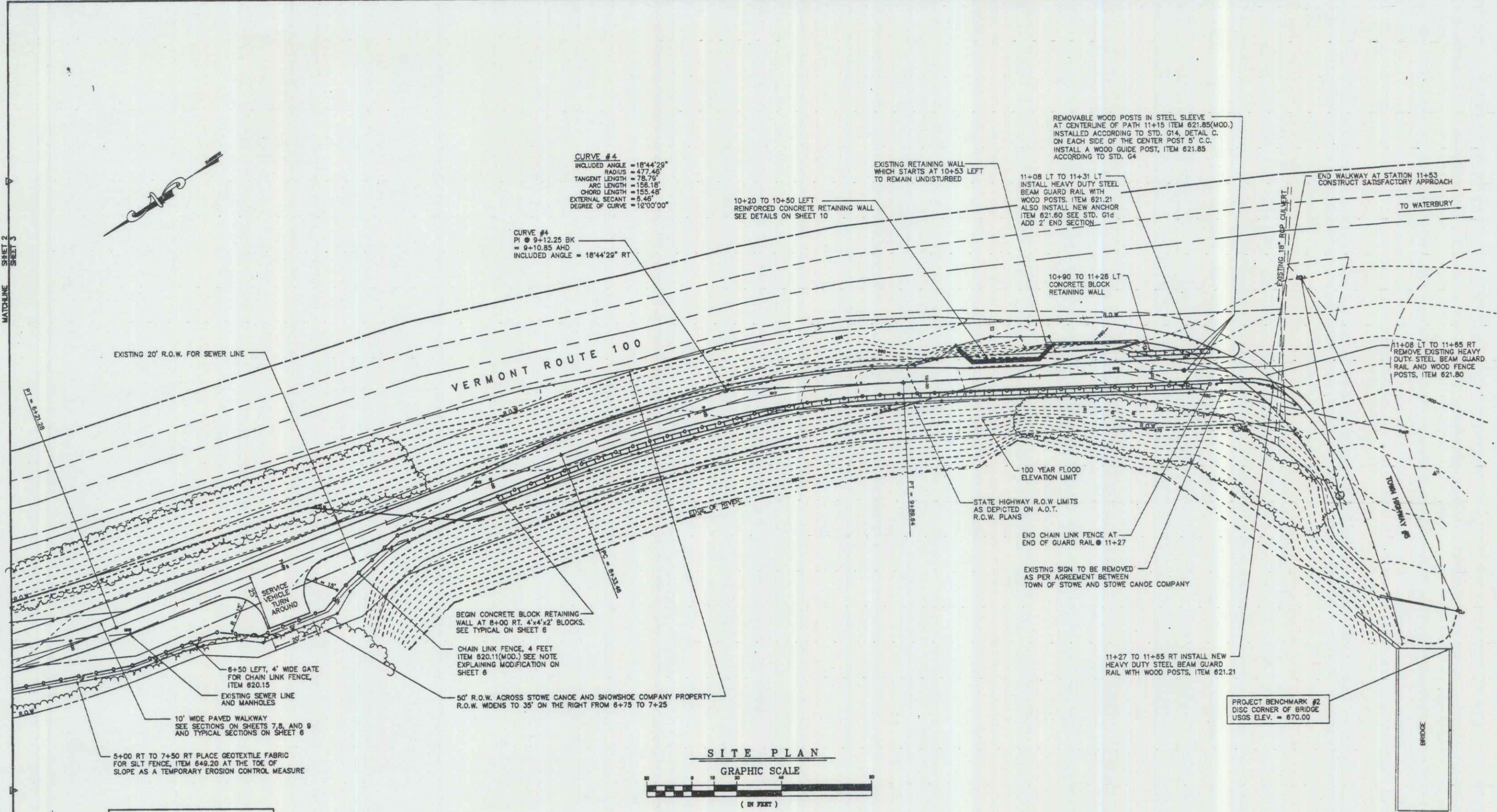

SITE PLAN

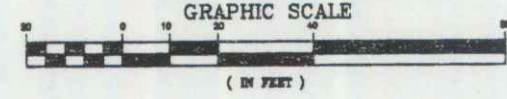

CONVENTIONAL SIGNS	
CHAIN LINK FENCE	
TRAVELED WAY	
EXISTING GUARD RAIL	
NEW GUARD RAIL	
SURVEY LINE	
CULVERT	
POWER POLE	
TREES (SOFTWOOD)	
TREES (HARDWOOD)	
PROPERTY LINE	
SEWERLINE	
TOE OF FILL SLOPE	
TOP OF CUT SLOPE	
RIGHT OF WAY	
SILT FENCE	

REMOVABLE WOOD POSTS IN STEEL SLEEVE AT CENTERLINE OF PATH 11+15 (ITEM 621.85(MOD.)) INSTALLED ACCORDING TO STD. G14, DETAIL C. ON EACH SIDE OF THE CENTER POST 5' C.C. INSTALL A WOOD GUIDE POST, ITEM 621.83 ACCORDING TO STD. G4

EXISTING RETAINING WALL WHICH STARTS AT 10+53 LEFT TO REMAIN UNDISTURBED

10+20 TO 10+50 LEFT REINFORCED CONCRETE RETAINING WALL SEE DETAILS ON SHEET 10

11+08 LT TO 11+31 LT INSTALL HEAVY DUTY STEEL BEAM GUARD RAIL WITH WOOD POSTS, ITEM 621.21 ALSO INSTALL NEW ANCHOR ITEM 621.60 SEE STD. G16 ADD 2' END SECTION

10+90 TO 11+28 LT CONCRETE BLOCK RETAINING WALL

END WALKWAY AT STATION 11+53 CONSTRUCT SATISFACTORY APPROACH TO WATERBURY

11+08 LT TO 11+85 RT REMOVE EXISTING HEAVY DUTY STEEL BEAM GUARD RAIL AND WOOD FENCE POSTS, ITEM 621.80

100 YEAR FLOOD ELEVATION LIMIT

STATE HIGHWAY R.O.W. LIMITS AS DEPICTED ON A.O.T. R.O.W. PLANS

END CHAIN LINK FENCE AT END OF GUARD RAIL @ 11+27

EXISTING SIGN TO BE REMOVED AS PER AGREEMENT BETWEEN TOWN OF STOWE AND STOWE CANOE COMPANY

11+27 TO 11+85 RT INSTALL NEW HEAVY DUTY STEEL BEAM GUARD RAIL WITH WOOD POSTS, ITEM 621.21

PROJECT BENCHMARK #2 DISC CORNER OF BRIDGE USGS ELEV. = 670.00

AUG 9 1994

JUN 30 1992

BW-RS-BKE (25)



TOWN OF STOWE - RIVER WALK
"SITE PLAN 5+80 TO 11+53"

CHARLES GRENIER
CONSULTING ENGINEER, P.C.
BOX 445, WATERBURY, VERMONT
244-6413

DATE: 10-25-91
DRN BY: T.J.M.
SCALE: 1"=20'
SHT 4 OF 33

59-92 - REVISED STOWE CANOE R.O.W.

4