

STATE OF VERMONT
AGENCY OF TRANSPORTATION
RIGHT-OF-WAY PLANS
DETAIL SHEET

TABLE OF PROJECT PROPERTY ACQUISITION

PARCEL NO.	GRANTOR	SHEET NO.	BEGINNING STATION	ENDING STATION	TAKING	REM.	RIGHTS	TITLE TAKEN	DATE	TOWN OR CITY RECORDED	BK.	PG.	REMARKS
9	QUESNEL, GLADYS M.				30.74 A±	15.68 A±		WD	12/30/87	MIDDLEBURY	123	267	REMAINDER OF 15.68A± IS CONTIGUOUS AND IS LOCATED WEST OF THE TAKE AREA AND ON THE SOUTH SIDE OF AIRPORT ROAD
10	TOWN OF MIDDLEBURY				16.93 A±	NONE		COND.	6/20/88	MIDDLEBURY	125	199	
IIA	GOODRO, RODNEY E. & ELIZABETH A. THOMAS, WYMAN R. & JOYCE G.				21.37 A±	16.35 A±		WD	6/9/88		125	101	REMAINDER OF 16.35A± IS CONTIGUOUS TO AND WEST OF THE TAKE AND ON THE SOUTH SIDE OF MUNSON ROAD
II B					9.36 A±	12.64 A±							REMAINDER OF 12.64 A± IS CONTIGUOUS TO AND WEST OF THE TAKE ON THE NORTH SIDE OF MUNSON ROAD
II C	DELETED												
II D	DELETED												
12	PALMER, WILLIAM F. JR.				4.66 A±	38.92 A±		COND	6/20/88				REMAINDER OF 38.92 A± IS CONTIGUOUS TO AND WEST OF TAKE AREA

TABLE OF REVISIONS

REVISION NO.	SHEET NO.	DESCRIPTION OF REVISION	DATE	MADE BY	APPROVED BY
1	1,2	Deleted air rts. Parcel 11C & D & added these areas to 11A & B. Per C.O. # 7074	10-7-87	A.S.J.	J.D.P.
2	2	Change remainder on parcel 11A to 16.35 A± & parcel 11B to 12.64 A± Due to Error on plans per 7771	8-23-87	A.S.J.	J.D.P.

MADE BY: M.J.R. DATE 3-13-87
CHECKED BY: J.D.P. DATE 3-13-87

DR. RT. - DRAINAGE RIGHT
DIT. RT. - DITCHING RIGHT
CH. RT. - CHANNEL RIGHT
DRIVE RT. - DRIVE RIGHT
CUL. RT. - CULVERT RIGHT
ⓓ - DEMOLITION OR REMOVAL
Ⓜ - WATER SOURCES

----- PRESENT R.O.W.
/// --- /// TAKING WITHOUT ACCESS
--- P --- L --- TAKING WITHOUT ACCESS ALONG PROPERTY LINES
--- TAKING WITH ACCESS
(P) PERMANENT EASEMENT
(T) TEMPORARY EASEMENT

LEGEND
----- CONST. EASE ----- CONST. EASEMENT
--- SR --- SR --- SLOPE RIGHTS
--- P --- L --- PROPERTY LINE
--- Δ --- Δ --- Δ --- TOP OF CUT
--- ○ --- ○ --- ○ --- TOE OF SLOPE

APPROVED Laura M. Blin DATE 3-13-87
CHIEF OF PLANS & TITLES

240
PROJECT MIDDLEBURY AIR
NO. 03-2030
SHEET 2 OF 2

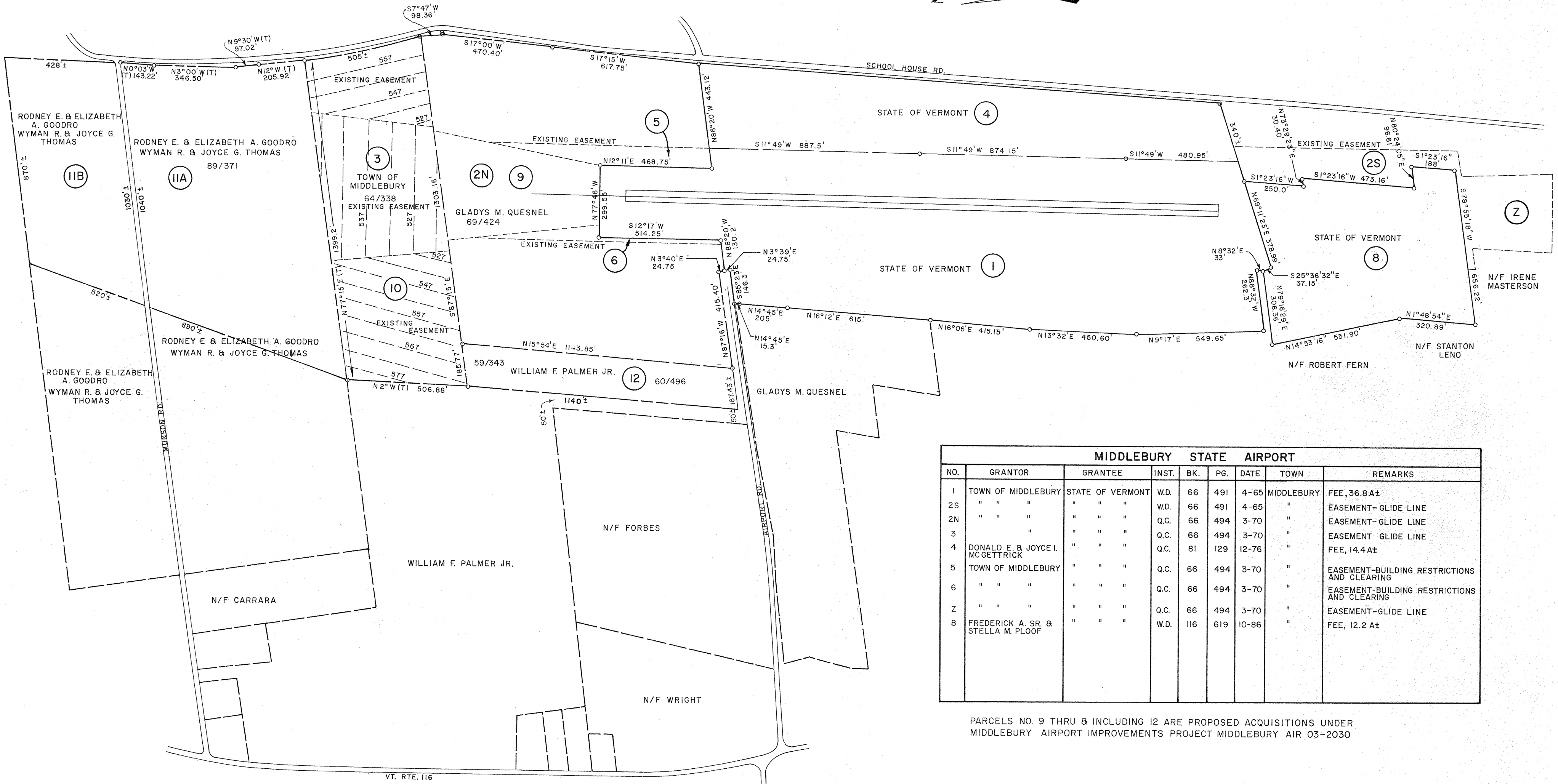

MIDDLEBURY STATE AIRPORT								
NO.	GRANTOR	GRANTEE	INST.	BK.	PG.	DATE	TOWN	REMARKS
1	TOWN OF MIDDLEBURY	STATE OF VERMONT	W.D.	66	491	4-65	MIDDLEBURY	FEE, 36.8 A±
2S	"	"	W.D.	66	491	4-65	"	EASEMENT-GLIDE LINE
2N	"	"	Q.C.	66	494	3-70	"	EASEMENT-GLIDE LINE
3	"	"	Q.C.	66	494	3-70	"	EASEMENT-GLIDE LINE
4	DONALD E. & JOYCE I. MCGETTRICK	"	Q.C.	81	129	12-76	"	FEE, 14.4 A±
5	TOWN OF MIDDLEBURY	"	Q.C.	66	494	3-70	"	EASEMENT-BUILDING RESTRICTIONS AND CLEARING
6	"	"	Q.C.	66	494	3-70	"	EASEMENT-BUILDING RESTRICTIONS AND CLEARING
Z	"	"	Q.C.	66	494	3-70	"	EASEMENT-GLIDE LINE
8	FREDERICK A. SR. & STELLA M. PLOOF	"	W.D.	116	619	10-86	"	FEE, 12.2 A±

PARCELS NO. 9 THRU & INCLUDING 12 ARE PROPOSED ACQUISITIONS UNDER MIDDLEBURY AIRPORT IMPROVEMENTS PROJECT MIDDLEBURY AIR 03-2030

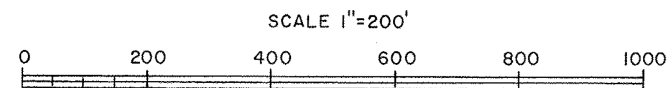

MIDDLEBURY STATE AIRPORT
PROPERTY MAP
DRAWN BY J.D.PATERSON MARCH '87

This Plat revises Plat dated June '79
MIDDLEBURY AIR 03-2030
SHEET 1 OF 2

PLN 91E027