

STATE OF VERMONT
AGENCY OF TRANSPORTATION



PROPOSED IMPROVEMENT
BRIDGE PROJECT

TOWN OF WESTFIELD
COUNTY OF ORLEANS

ROUTE NO. VT 242 BRIDGE NO. BRS

PROJECT LOCATION: IN THE TOWN OF WESTFIELD ON VT 242, BEGINNING APPROXIMATELY 0.6 MILES EASTERLY OF THE MONTGOMERY-WESTFIELD TOWN LINE AND CONTINUING EASTERLY FOR 200 FEET.

PROJECT DESCRIPTION: REMOVAL OF THE EXISTING 72" ACCGMP AND INSTALLATION OF A NEW 72" CGMPP WITH NECESSARY ROADWAY AND CHANNEL WORK.

LENGTH OF R.O.W. PROJECT	103.00 FEET
LENGTH OF STRUCTURE	6.0 FEET
LENGTH OF PARTICIPATION ROADWAY	200.00 FEET
LENGTH OF NON-PARTICIPATION ROADWAY	0.0 FEET
LENGTH OF PROJECT	200.00 FEET

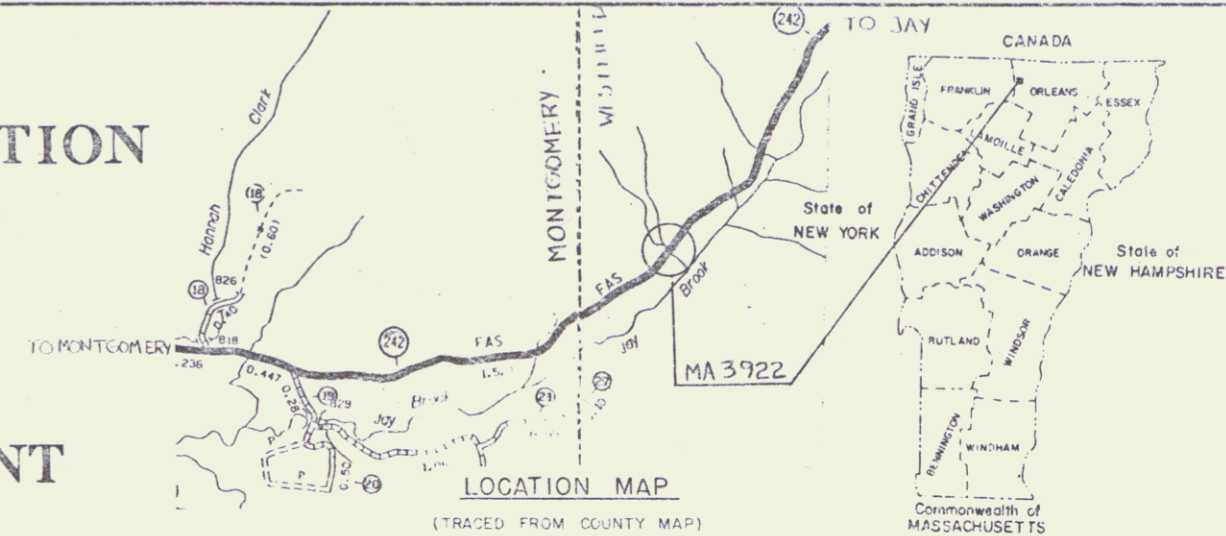

R.O.W. PLANS

GENERAL NOTES

1. VT 242 may be closed to traffic during the installation of this pipe. See Special Provisions.
2. In-stream construction shall be restricted to June 1 thru October 1 unless written permission is obtained from the Agency of Natural Resources.
3. All materials and construction shall conform to State of Vermont, Agency of Transportation Standard Specifications For Construction and its latest revisions, and the AASHTO Standard Specifications For Highway Bridges and its latest revisions.
4. No borings were taken on this project. Underrock and/or boulders may be encountered.
5. All exposed edges of concrete shall be chamfered 1" x 1".
6. Turf establishment shall be performed as directed by Item 451 of the Standard Specifications with the following application rates:

Seed	60 lb/acre
Fertilizer	500 lb/acre
Limestone	2 Ton/acre
Mulch	2 Ton/acre

Pin # 91C106

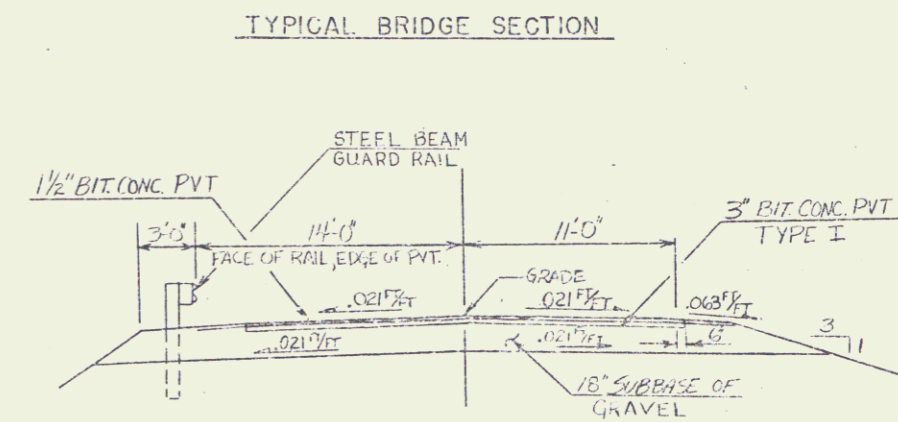
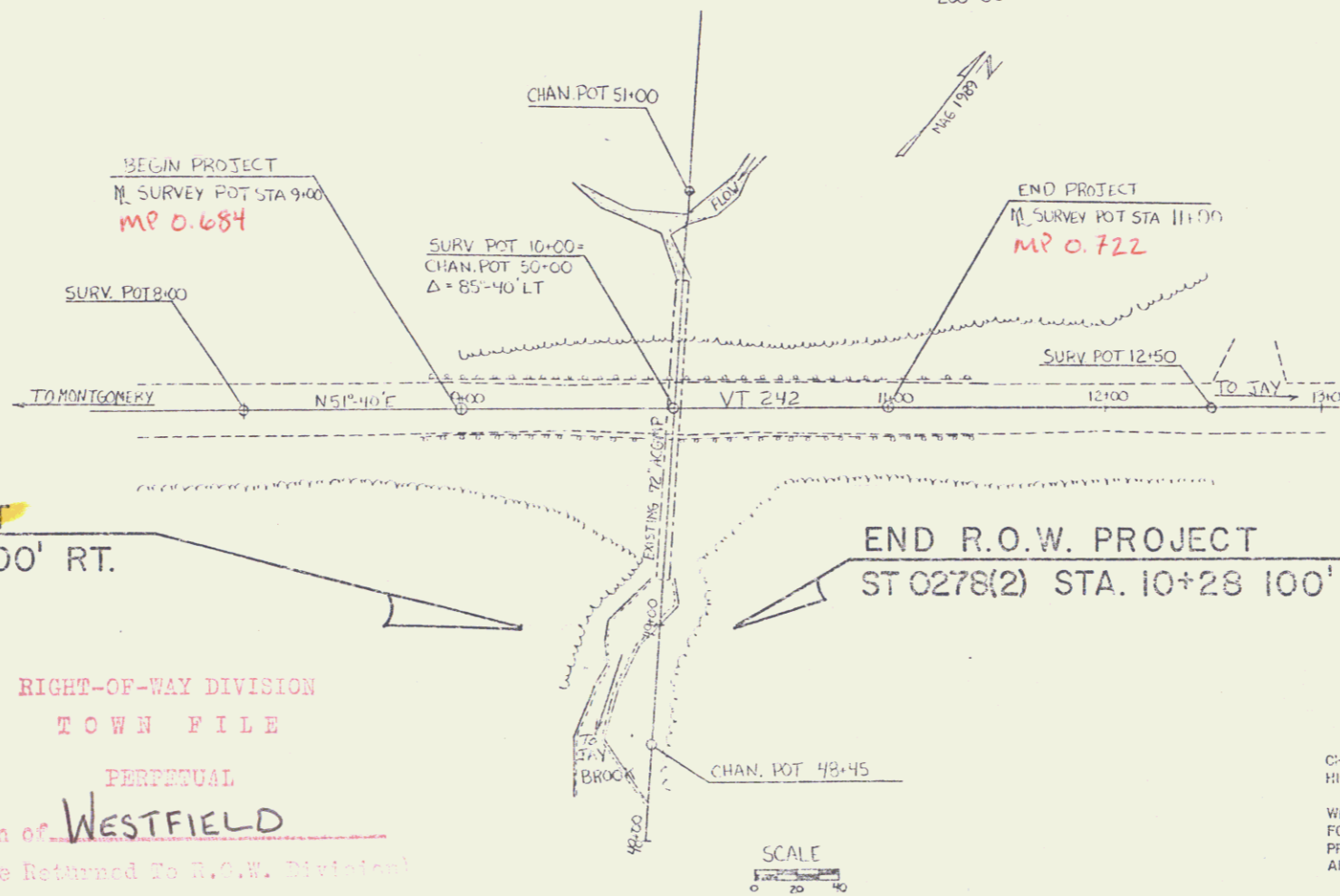

TYPICAL ROADWAY SECTION

CONVENTIONAL SIGNS

COUNTY LINE	---
TOWN LINE	---
LIMITS OF ACCESS	---
POINT OF ACCESS	X
FENCE LINE	---
STONE WALL	---
TRAVELED WAY	---
GUARD RAIL	---
RAILROAD	---
SURVEY LINE	---
CULVERT	---
POWER POLE	○
TELEPHONE POLE	○
TREES	○ X
CONTROL OF ACCESS	---
PROPERTY LINE	---
R.O.W. TAKING LINE	---
SLOPE RIGHTS	○
TOP OF CUT	○
TOE OF SLOPE	○

BEGIN R.O.W. PROJECT
ST 0278(2) STA. 9+25 100' RT.

END R.O.W. PROJECT
ST 0278(2) STA. 10+28 100' RT.

RIGHT-OF-WAY DIVISION
TOWN FILE
PERPETUAL
Town of Westfield
(To Be Returned To R.O.W. Division)

DATUM

VERTICAL	ASSUMED
HORIZONTAL	NA

THESE PLANS ARE SUBJECT TO SUCH ENGINEERING CHANGES AS MAY BE REQUIRED BY THE FEDERAL HIGHWAY ADMINISTRATION OR THE CHIEF ENGINEER. CONSTRUCTION IS TO BE CARRIED ON IN ACCORDANCE WITH THESE PLANS AND THE STANDARD SPECIFICATIONS FOR CONSTRUCTION DATED 1990, FOR USE ON THESE PROJECTS, INCLUDING ALL SUBSEQUENT PROVISIONS AS ARE INCORPORATED IN THESE PLANS.

APPROVED: <i>Donald R. Reed</i> DATE: 5/24/91 Dir., Dept. of Planning & Production
APPROVED: <i>James M. ...</i> DATE: 5/24/91 Chief of Right of Way
WESTFIELD ST 0278(2)
ROW SHEET 1 OF 5 SHEETS 0-10 5/24/91

MAR 19 1993