

STATE OF VERMONT
AGENCY OF TRANSPORTATION



PROPOSED IMPROVEMENT
TOWN OF BRISTOL
COUNTY OF ADDISON

VT. ROUTE 17 (F.A.P.) & VT. ROUTE 116 (F.A.P.)

BEGINNING AT A POINT APPROXIMATELY 100 FEET WESTERLY OF THE VT. 17 - VT. 116 INTERSECTION AND EXTENDING EASTERLY 600 FEET.

LENGTH OF ROADWAY 600.00 FEET= 0.114 MILES
LENGTH OF PROJECT 600.00 FEET= 0.114 MILES

THE PURPOSE OF THIS PROJECT IS TO IMPROVE THE SIGHT DISTANCE APPROACHING THE INTERSECTION FROM THE EAST, INCLUDING GRADING, DRAINAGE, SUBBASE, BASE, AND SURFACE.

LENGTH OF R.O.W. PROJECT 800.00 FEET = 0.152 MILES

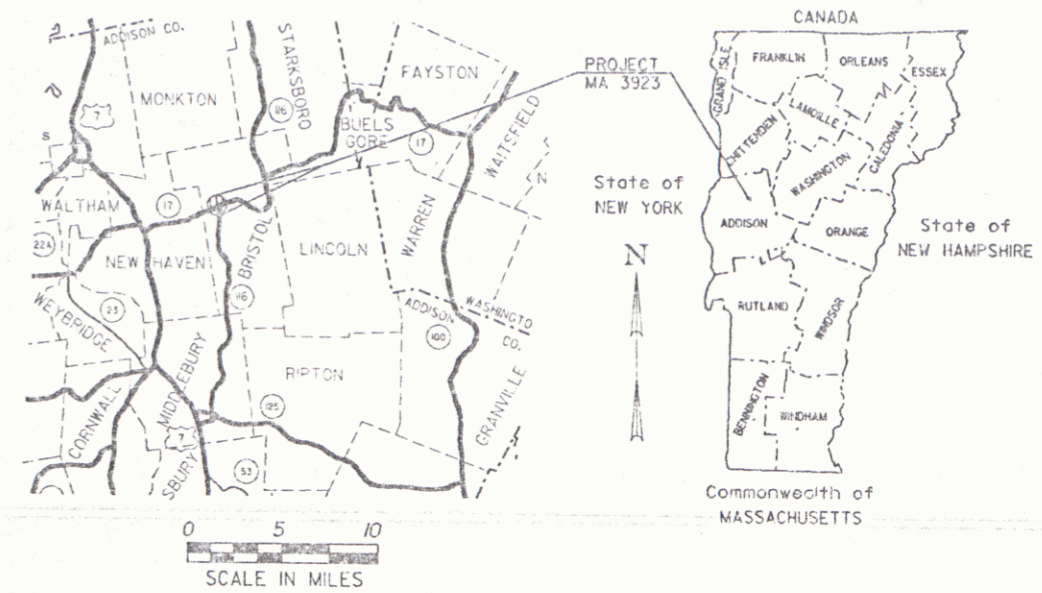

R.O.W. PLANS

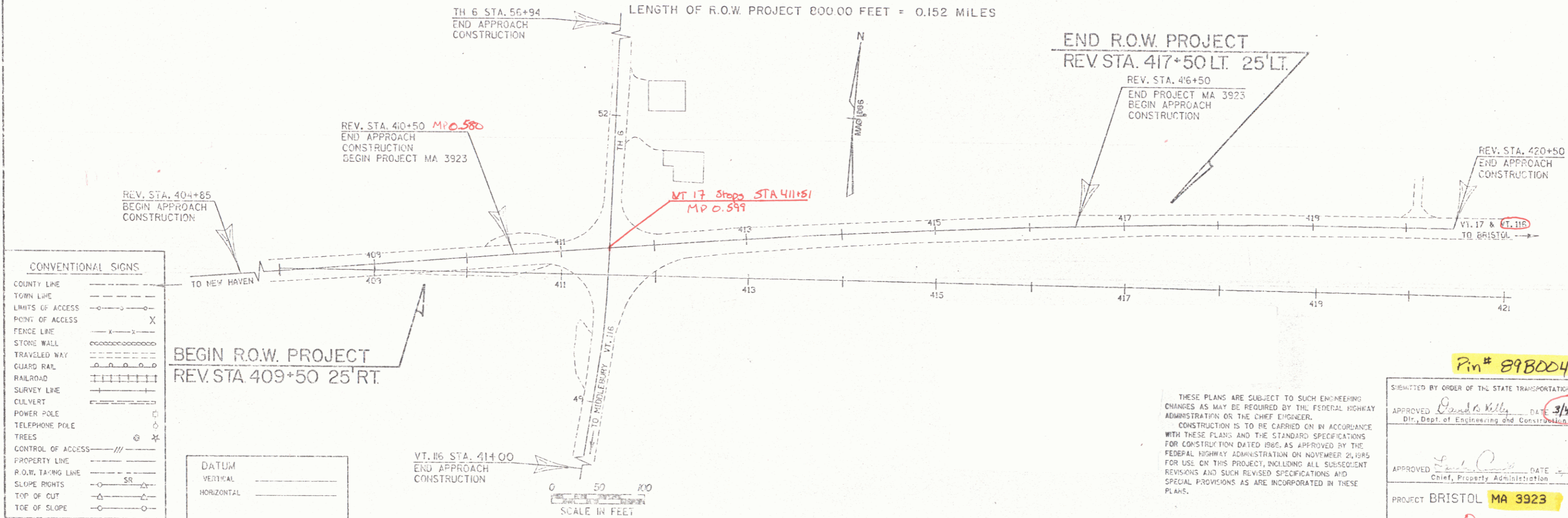

THESE PLANS ARE SUBJECT TO SUCH ENGINEERING CHANGES AS MAY BE REQUIRED BY THE FEDERAL HIGHWAY ADMINISTRATION OR THE CHIEF ENGINEER. CONSTRUCTION IS TO BE CARRIED ON IN ACCORDANCE WITH THESE PLANS AND THE STANDARD SPECIFICATIONS FOR CONSTRUCTION DATED 1986, AS APPROVED BY THE FEDERAL HIGHWAY ADMINISTRATION ON NOVEMBER 21, 1985 FOR USE ON THIS PROJECT, INCLUDING ALL SUBSEQUENT REVISIONS AND SUCH REVISED SPECIFICATIONS AND SPECIAL PROVISIONS AS ARE INCORPORATED IN THESE PLANS.

Pin # 898004

APPROVED *David A. Kelly* DATE 3/4/89
Dir., Dept. of Engineering and Construction

APPROVED _____ DATE _____
Chief, Property Administration

PROJECT BRISTOL MA 3923

SHEET 1 OF 5 SHEETS

STATE OF VERMONT
AGENCY OF TRANSPORTATION
RIGHT-OF-WAY PLANS
DETAIL SHEET

ALL STATIONS FROM THE REVISED CENTER LINE

TABLE OF PROJECT PROPERTY ACQUISITION

PARCEL NO.	GRANTOR	SHEET NO.	BEGINNING STATION	ENDING STATION	TAKING	REM.	RIGHTS	TITLE TAKEN	DATE	TOWN OR CITY RECORDED	BK.	PG.	REMARKS
1	LYONS, CHRISTOPHER J. & SUSAN Q.	5	410+90 RT. 409+50 RT. 47+60 LT.	50+28 LT. 77+43 LT. 49+95 LT.	0.02 A±		CONST. EASE. (T) 0.07 A± SLOPE (T) 0.12 A±	WDOE		BRISTOL			960 S.F. ± 2980 S.F. ±
2A	LATHROP, THOMAS C. & DENISE A.	5	409+60 LT. 409+90 LT. 411+25 LT.	51+40 LT. 51+20 LT. 411+32 LT.			CONST. EASE. (T) 0.04 A± SLOPE (T) 0.03 A± CUL. (P)	WDOE		BRISTOL			1650 S.F. ± 1395 S.F. ±
2B			413+52 LT. 413+52 LT. 416+39 LT. 413+52 LT.	417+50 LT. 417+20 LT. 417+50 LT.			CONST. EASE. (T) 0.10 A± SLOPE (T) 0.10 A± CUL. (P)						FENCE
3	LATHROP, CLAIRE C. & RUTH A.	5	50+10 RT. 411+85 RT. 416+39 RT.	417+20 RT.			SLOPE (T) 0.16 A± INSTALL. & MAINT. (P) CUL. (P)	WDOE		BRISTOL			TRAFFIC SIGN
4	DUNCAN HERMANSON CORP.	5	411+82 LT. 411+82 LT. 411+98 LT.	413+52 LT. 411+98 LT.			SLOPE (T) 0.03 A± CUL. (P) DRAINAGE (P)	WDOE		BRISTOL			1178 S.F. ±
5	TOWN OF BRISTOL	5	411+32 LT.	411+82 LT.			APPROACH (T)	AGREE	4-10-89				T.H. 6
6	CONTINENTAL TEL. CO. OF VT.												UTILITY
7	CENTRAL VT. PUBLIC SERVICE CORP.												UTILITY

TABLE OF REVISIONS

REVISION NO.	SHEET NO.	DESCRIPTION OF REVISION	DATE	MADE BY	APPROVED BY
		<i>Mykro To Design</i>	8-15-01		

ALL STATIONS FROM THE REVISED CENTER LINE

MADE BY: _____ DATE: _____
CHECKED BY: _____ DATE: _____

DR. RT. - DRAINAGE RIGHT
D.T. RT. - DITCHING RIGHT
CH. RT. - CHANNEL RIGHT
DRIVE RT. - DRIVE RIGHT
CUL. RT. - CULVERT RIGHT
Ⓞ - DEMOLITION OR REMOVAL
W - WATER SOURCES

----- PRESENT R.O.W.
- - - - - TAKING WITHOUT ACCESS
- - - - - TAKING WITHOUT ACCESS ALONG PROPERTY LINES
- - - - - TAKING WITH ACCESS
(P) PERMANENT EASEMENT
(T) TEMPORARY EASEMENT

LEGEND
----- CONST. EASE. ----- CONST. EASEMENT
SR ----- SR ----- SLOPE RIGHTS
P ----- P ----- PROPERTY LINE
Δ ----- Δ ----- TOP OF CUT
○ ----- ○ ----- TOP OF SLOPE

APPROVED *Sandra W. Davis* DATE *8-13-01*
CHIEF OF PLANS & TITLES

PROJECT BRISTOL

THIS SHEET FOR R.O.W. INFORMATION ONLY!

NO. MA 3923

SHEET 3 OF 5

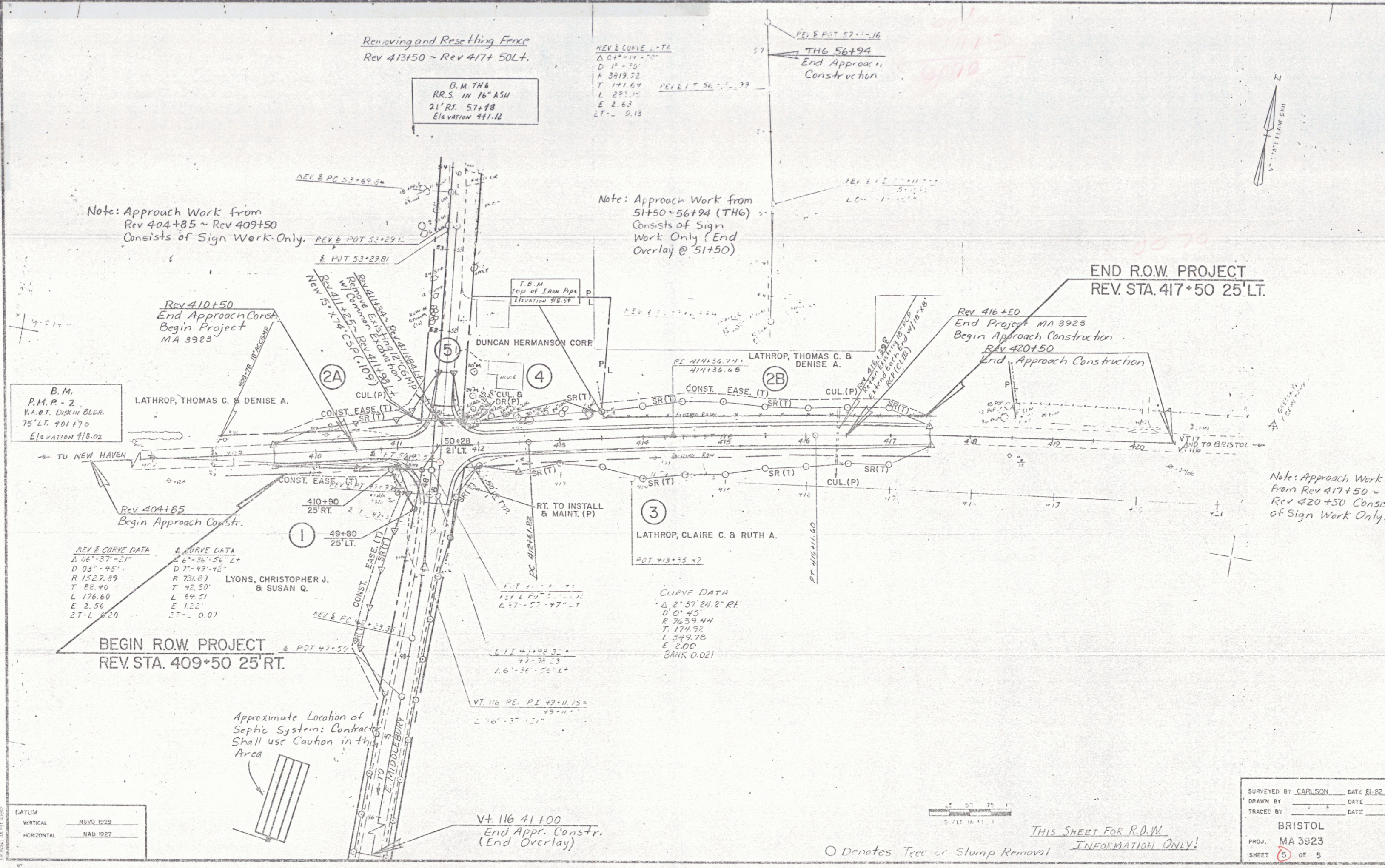

Removing and Resetting Fence
 Rev 413+50 ~ Rev 417+50 LT.

B.M. TH6
 RR.S. IN 16" ASH
 21' RT. 57.18
 ELEVATION 441.12

REV & CURVE DATA
 ΔC 10° 14' 20"
 D 10' 20"
 A 3919.72
 T 141.64
 L 293.10
 E 2.63
 ET - 0.13

TH6 56+94
 End Approach
 Construction

Note: Approach Work from
 Rev 404+85 ~ Rev 409+50
 Consists of Sign Work Only.

Note: Approach Work from
 51+50 ~ 56+94 (TH6)
 Consists of Sign
 Work Only (End
 Overlay @ 51+50)

END R.O.W. PROJECT
 REV. STA. 417+50 25' LT.

B.M.
 P.M.P. - 2
 V.A.O.T. DISK IN BLDG.
 75' LT. 401.70
 ELEVATION 118.02

Rev 410+50
 End Approach Const.
 Begin Project
 MA 3923

Rev 416+50
 End Project MA 3923
 Begin Approach Construction
 Rev 420+50
 End Approach Construction

Rev 404+85
 Begin Approach Const.

Note: Approach Work
 from Rev 417+50 ~
 Rev 420+50 Consists
 of Sign Work Only.

REV & CURVE DATA
 Δ 06° 37' 21"
 D 03' 45"
 R 1527.89
 T 88.46
 L 176.60
 E 2.56
 2T-L 6.20

LYONS, CHRISTOPHER J.
 & SUSAN Q.

BEGIN R.O.W. PROJECT
 REV. STA. 409+50 25' RT.

3
 LATHROP, CLAIRE C. & RUTH A.
 POT 413+35 17

CURVE DATA
 Δ 2° 57' 24.2" RT
 D 0' 45"
 R 7639.44
 T 174.92
 L 349.76
 E 2.00
 BANK 0.021

Approximate Location of
 Septic System: Contractor
 Shall use Caution in this
 Area

Vt. 116 41+00
 End Appr. Constr.
 (End Overlay)

DATUM
 VERTICAL: NGSVD 1929
 HORIZONTAL: NAD 83

1" = 40' 0"

THIS SHEET FOR R.O.W.
 INFORMATION ONLY!

SURVEYED BY CARLSON DATE 8/82
 DRAWN BY DATE
 TRACED BY DATE
 BRISTOL
 PROJ. MA 3923
 SHEET 5 OF 5