

- INDEX OF SHEETS**
1. TITLE SHEET
  2. PRELIMINARY INFORMATION SHEET
  3. PROJECT TYPICAL SECTIONS
  - 4-5. QUANTITY SHEETS
  - 6-8. R.O.W. SHEETS
  9. TIE SHEET
  - 10-12. LAYOUT SHEETS
  13. PROFILE SHEET
  14. DRIVE PROFILES & TYPICAL SECTIONS
  15. TRAFFIC SIGN LAYOUT SHEET
  16. TRAFFIC SIGN SUMMARY SHEET
  17. PLAN AND ELEVATION SHEET
  - 18-19. EROSION CONTROL SHEETS
  20. PROJECT NOTES SHEET
  21. ROOF FRAMING PLAN SHEET
  - 22-24. TRUSS DETAIL SHEETS
  25. DECK FRAMING PLAN
  26. FLOOR FRAMING PLAN
  27. BEARING DETAILS
  - 28-32. ABUTMENT DETAILS
  33. APPROACH SLAB DETAILS
  34. MISCELLANEOUS PROJECT DETAILS
  35. REINFORCING STEEL SCHEDULE
  36. MATERIAL TRANSITION DETAIL & BANKING DIAGRAM
  - 37-44. ROADWAY CROSS SECTIONS
  - 45-51. CHANNEL CROSS SECTIONS

**LIST OF STANDARDS**

B-71	03-10-95
E-100	01-06-97
E-100A	01-06-97
E-101	03-10-97
E-102	08-08-95
E-102A	08-08-95
E-106	08-08-95
E-107	08-08-95
E-107A	08-08-95
E-120	08-08-95
E-121	08-08-95
E-155	08-08-95
E-160	05-20-99
G-1	01-03-00
G-1d	01-03-00
T-1	06-01-94
T-2	06-01-94

# STATE OF VERMONT AGENCY OF TRANSPORTATION



## PROPOSED IMPROVEMENT BRIDGE PROJECT TOWN OF BRANDON COUNTY OF RUTLAND

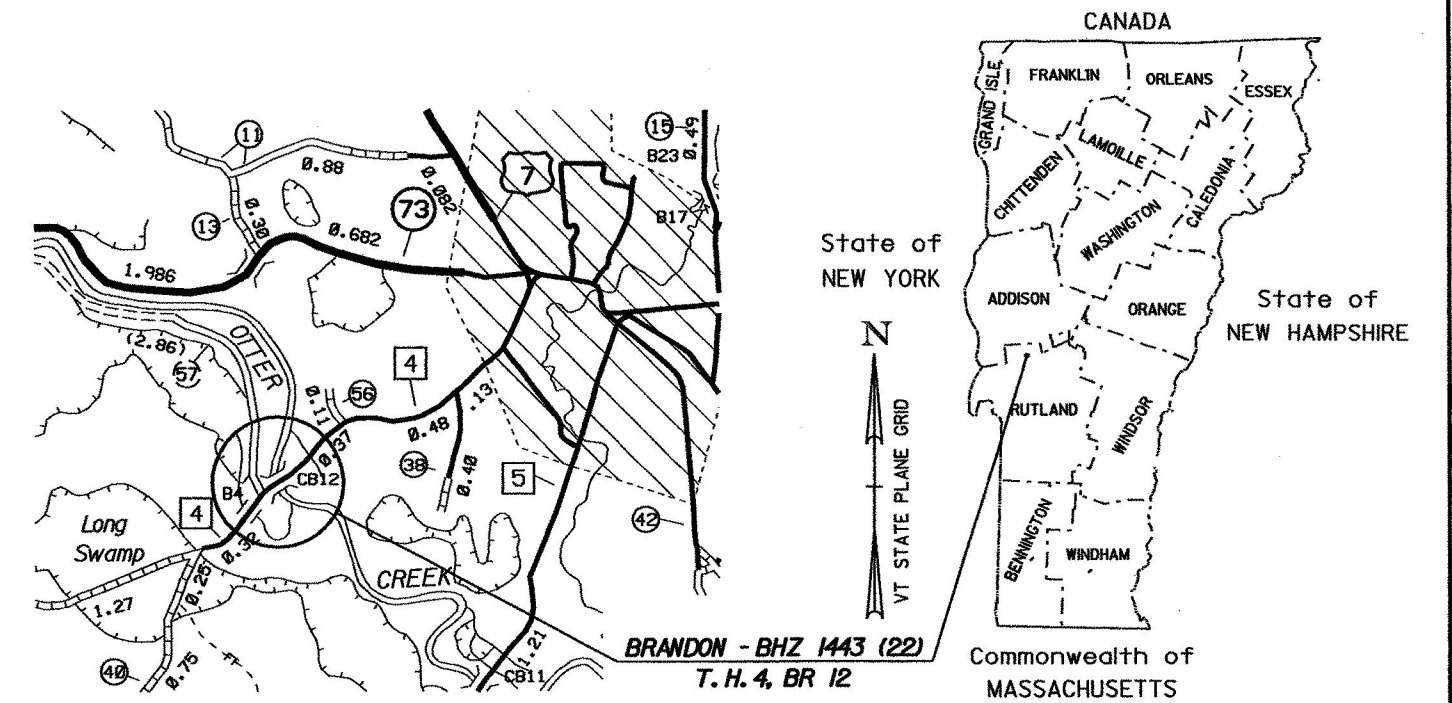

ROUTE NO. : T. H. 4, CL. 2 BRIDGE NO. : 12

PROJECT LOCATION : BEGINNING IN THE TOWN OF BRANDON ON T. H. 4 APPROXIMATELY 1.3 MILES SOUTH OF THE INTERSECTION OF T. H. 4 AND VT 73 AND EXTENDING 0.09 MILES NORTHERLY ALONG T. H. 4.

PROJECT DESCRIPTION : REHABILITATION OF THE EXISTING COVERED BRIDGE AND RELATED APPROACH WORK.

LENGTH OF STRUCTURE :	121.06 FEET
LENGTH OF PARTICIPATION ROADWAY :	328.94 FEET
LENGTH OF PROJECT :	450.00 FEET

**RECORD PLANS**

CONTRACTOR: BLOW & COTE INC. MORRISVILLE, VT

RESIDENT ENGINEER: TONY COARSE

CONSTRUCTION BEGAN: AUGUST 19, 2002

CONSTRUCTION COMPLETE: DECEMBER 09, 2003

RECORD PLANS BY: K. NORTH & N. GARBACIK

I HEREBY CERTIFY THAT ALL THE CONSTRUCTION REQUIRED BY THIS SET OF DRAWINGS HAS BEEN ACCOMPLISHED AS INDICATED HEREIN.

BY *Anthony J. Coarse* RESIDENT ENGINEER

DATE April 12 2004

NOTE: Any further information concerning final quantities, amounts or other details relative to this project may be found at Central Files in the electronic archives.

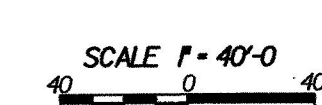
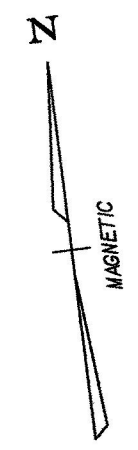
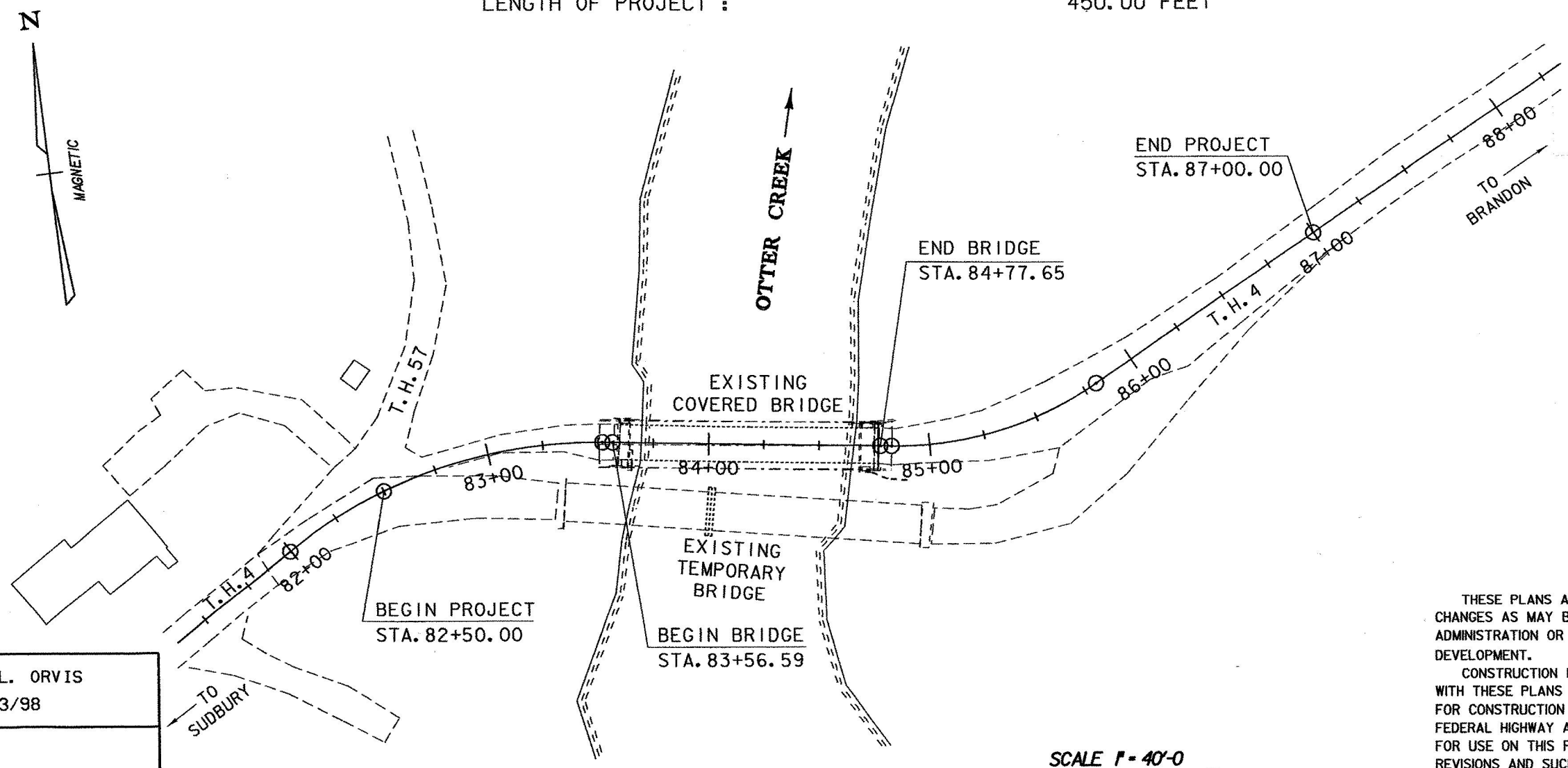

**CONVENTIONAL SYMBOLS**

COUNTY LINE	
TOWN LINE	
LIMITS OF ACCESS	
POINT OF ACCESS	
FENCE LINE	
STONE WALL	
TRAVELED WAY	
GUARD RAIL	
RAILROAD	
SURVEY LINE	
CULVERT	
POWER POLE	
TELEPHONE POLE	
TREES	
CONTROL OF ACCESS	
PROPERTY LINE	
R.O.W. TAKING LINE	
SLOPE RIGHTS	
TOP OF CUT	
TOE OF SLOPE	

SURVEYED BY : L. ORVIS  
 SURVEYED DATE : 3/98

DATUM  
 VERTICAL : NGVD29  
 HORIZONTAL : N/A

THESE PLANS ARE SUBJECT TO SUCH ENGINEERING CHANGES AS MAY BE REQUIRED BY THE FEDERAL HIGHWAY ADMINISTRATION OR THE DIRECTOR OF PROJECT DEVELOPMENT.

CONSTRUCTION IS TO BE CARRIED ON IN ACCORDANCE WITH THESE PLANS AND THE STANDARD SPECIFICATIONS FOR CONSTRUCTION DATED 2001, AS APPROVED BY THE FEDERAL HIGHWAY ADMINISTRATION ON JANUARY 4, 2001 FOR USE ON THIS PROJECT, INCLUDING ALL SUBSEQUENT REVISIONS AND SUCH REVISED SPECIFICATIONS AND SPECIAL PROVISIONS AS ARE INCORPORATED IN THESE PLANS.

87 J137 Structures J137MHJ PLOTTED 02-OCT-2004

DIRECTOR OF PROJECT DEVELOPMENT

APPROVED *[Signature]* DATE 10/17/04

PROJECT MANAGER : R. R. WHITCOMB

PROJECT NAME : **BRANDON**

PROJECT NUMBER : **BHZ 1443 (22)**

SHEET 1 OF 51 SHEETS