

FILE NAME: G:\TRV\VAO\STRIPING (NEW) D: DATE: 1998-12-11

DATUM  
 VERTICAL N/A  
 HORIZONTAL N/A

**SIGN LEGEND**

|       |                    |
|-------|--------------------|
| R     | — REMOVE           |
| RET.  | — RETAIN           |
| R & S | — REMOVE & SALVAGE |
| S     | — SALVAGE          |
| N     | — NEW              |
| RP    | — REMOVE POST      |
| SP    | — SALVAGE POST     |
| NP    | — NEW POST         |

| EXISTING | NEW  | LEGEND                |
|----------|------|-----------------------|
| ⊕        | ⊕    | UTILITY POLE          |
| ○        | ○    | LUMINAIRE             |
| ⊕        | ⊕    | WOOD POLE             |
| ○        | ○    | STRAIN POLE           |
| ⊞        | ⊞    | CONTROLLER CABINET    |
|          | ■    | PULLBOX/JUNCTION BOX  |
| →        | →(P) | SIGNAL HEAD           |
|          | △    | VEHICLE LOOP DETECTOR |
|          | —    | CONDUIT               |
|          | ▬    | VEHICLE LOOPS         |
|          | ●    | PEDESTAL POST         |

Note: Signs shown on these plans are based upon signs as depicted by Project Berlin STP 9413 (1) S October 1994 submittal. Signs beyond the project limits of this project are to be modified per the revised 1994 STP plans supplied by VAOT.

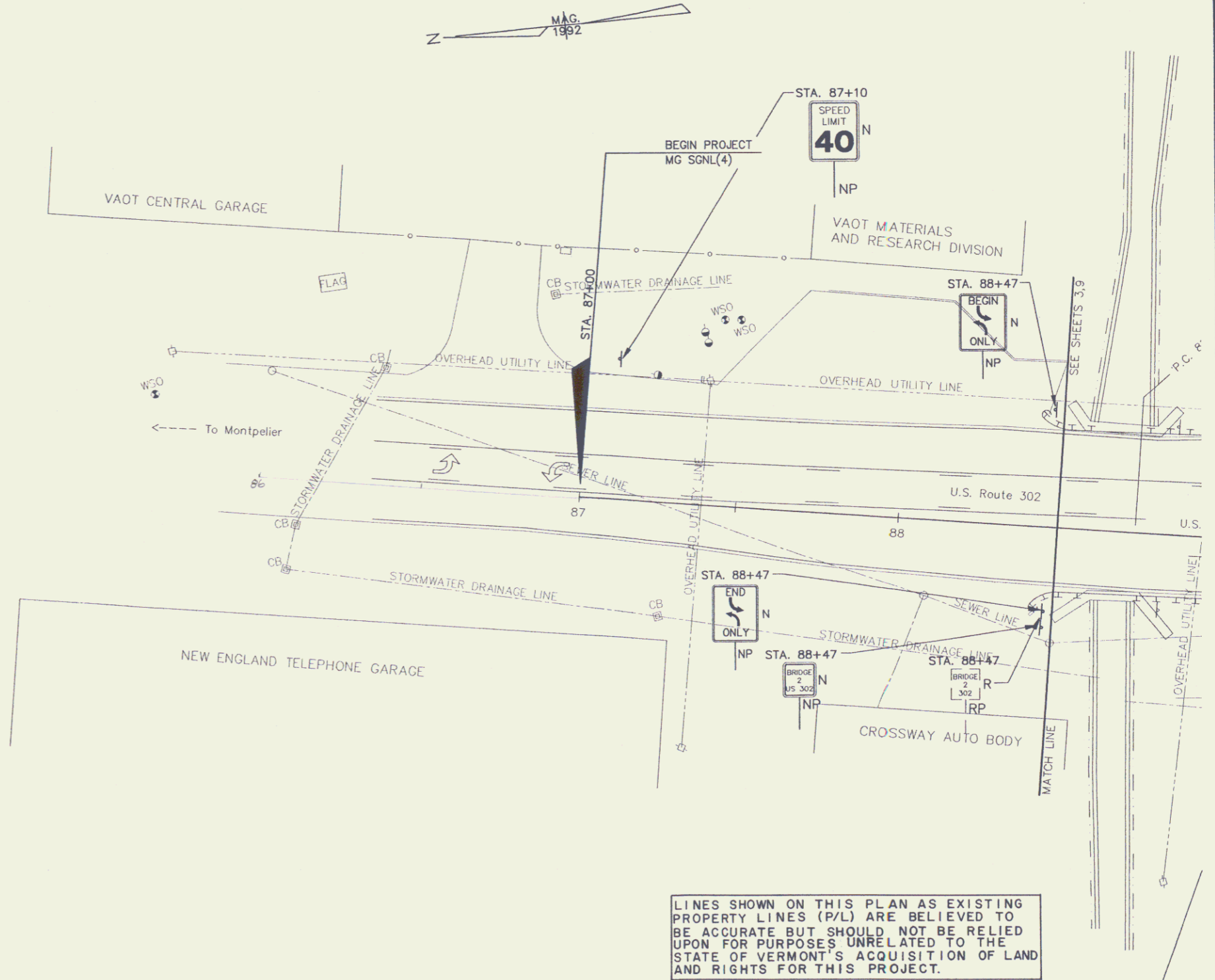

LINES SHOWN ON THIS PLAN AS EXISTING PROPERTY LINES (P/L) ARE BELIEVED TO BE ACCURATE BUT SHOULD NOT BE RELIED UPON FOR PURPOSES UNRELATED TO THE STATE OF VERMONT'S ACQUISITION OF LAND AND RIGHTS FOR THIS PROJECT.

FEB 19 2003

**SIGNING AND STRIPING PLANS**

PREPARED BY TAE/CMB DATE 12/96  
 CHECKED BY KGH DATE 12/96  
 DESIGN SUPERVISOR TAE DATE 12/96  
 PROJ. BERLIN  
 MG SGNL(4)

R.O.W. SHEET 4 OF 17