

PANEL	GRANTOR	BEARING	STATION	BEARING	STATION	RIGHTS	TITLE TAKEN	DATE	REMARKS
1	CHAMPLAIN WATER DISTRICT	1763°32' RT	1765°09 RT	1765°09 RT	1765°09 RT	INSTALL & MAINTAIN (P)	WDOE		SEWER LINE
		1763°48 RT	1766°09 RT	1766°09 RT	1766°09 RT	MAINTAIN (P)			EXISTING ELECTRIC LINE
		1763°60 RT	1766°09 RT	1766°09 RT	1766°09 RT	MAINTAIN (P)			EXISTING WATER LINE

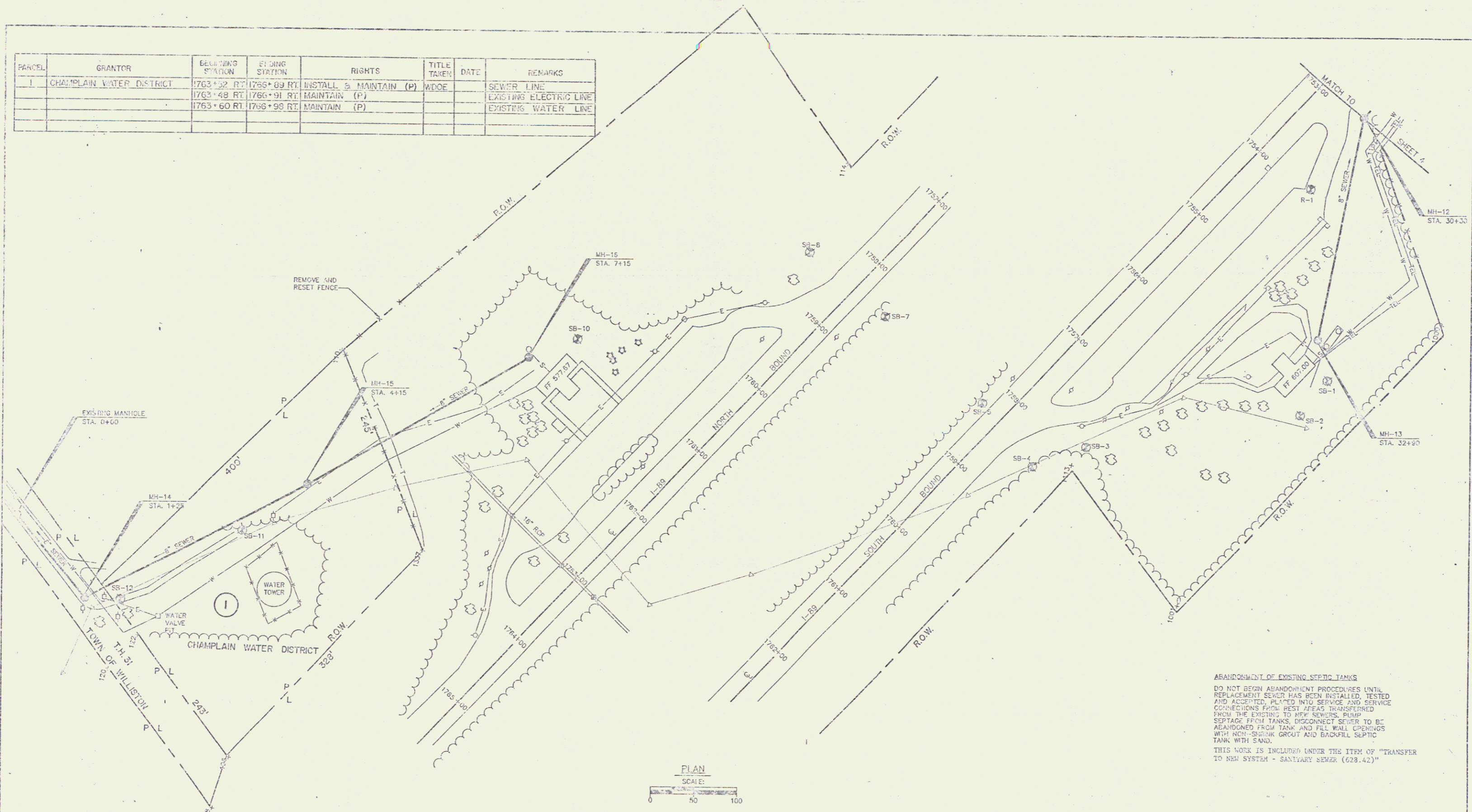

ABANDONMENT OF EXISTING SEPTIC TANKS
 DO NOT BEGIN ABANDONMENT PROCEDURES UNTIL REPLACEMENT SEWER HAS BEEN INSTALLED, TESTED AND ACCEPTED. FLYED INTO SERVICE AND SERVICE CONNECTIONS FROM BEST AREAS TRANSFERRED FROM THE EXISTING TO NEW SEWERS. PUMP SEPTAGE FROM TANKS, DISCONNECT SEWER TO BE ABANDONED FROM TANK AND FILL WALL OPENINGS WITH NON-SINKING GROUT AND BACKFILL SEPTIC TANK WITH SAND.
 THIS WORK IS INCLUDED UNDER THE ITEM OF "TRANSFER TO NEW SYSTEM - SANITARY SEWER (628.42)"

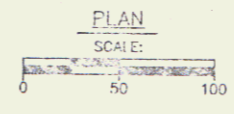

NO.	DATE	REVISIONS	BY	LEAD

Dupuis & King

engineering planning management development

WILLISTON
 IR 089-2 (13)
 R.O.W. SHEET 2 OF 2

NOV 18 1991 2