

GPS CONTROL POINTS

**HVCTRL #1**

STANDARD DISK STAMPED  
Spaulding Az Mk  
N = 490047.972  
E = 1616877.024  
ELEV. = 655.248

GENERAL LOCATION, ROYALTON, VT. OWNERSHIP, GEORGE AND AGNES SPAULDING, 7783 VT RTE 14, SOUTH ROYALTON, VT 05068. TO REACH FROM THE INTERSECTION OF VT ROUTE 14 AND VT ROUTE 107 IN NORTH ROYALTON GO NORTH ALONG VT ROUTE 14 FOR 2.0 MI (3.2 KM) TO THE INTERSECTION OF MORSE ROAD (TH 20) STRAIGHT, WATERMAN ROAD (TH 22) LEFT, AND VT ROUTE 14 RIGHT. TURN LEFT AND GO SOUTHWEST AND SOUTH ALONG WATERMAN ROAD FOR 0.3 MI (0.5 KM) TO A GATE IN A WIRE FENCE LINE AND THE SITE OF THE MARK ON THE LEFT IN A FIELD. THE MARK IS SET FLUSH WITH GROUND SURFACE IN THE TOP OF A LOW LYING ROCK OUTCROP. IT IS 9.8 M (32.2 FT) EAST OF AND ABOUT 0.2 M (0.7 FT) LOWER THAN THE CENTERLINE OF WATERMAN ROAD, 25.6 M (84.0 FT) NORTH NORTHEAST OF A 25 CM TRIPLE TRUNK APPLE, 5.5 M (18.0 FT) NORTHEAST OF THE MOST NORTHERLY GATE POST, AND 5.2 M (17.1 FT) EAST OF THE WIRE FENCE AND A FIBERGLASS WITNESS POST.

• DESCRIPTION PROVIDED BY VERMONT AGENCY OF TRANSPORTATION GEODETIC SURVEY UNIT

**HVCTRL #2**

STANDARD DISK STAMPED  
Spaulding  
N = 488849.386  
E = 1617960.788  
ELEV. = 502.952

GENERAL LOCATION, ROYALTON, VT. -OWNERSHIP, GEORGE AND AGNES SPAULDING, 7783 VT RTE 14, SOUTH ROYALTON, VT 05068. TO REACH FROM THE INTERSECTION OF VT ROUTE 14 AND VT ROUTE 107 IN NORTH ROYALTON GO NORTH ALONG VT ROUTE 14 FOR 1.5 MI (2.4 KM) TO THE SITE OF THE MARK ON THE LEFT. IT IS ABOUT 95 M (311.7 FT) SOUTH OF THE SOUTH END OF A CONCRETE BRIDGE OVER THE SECOND BRANCH OF THE WHITE RIVER. THE MARK IS SET ABOUT 0.3 M (1.0 FT) ABOVE GROUND SURFACE IN THE TOP OF A MASSIVE ROCK OUTCROP. IT IS 15.5 M (50.9 FT) WEST NORTHWEST OF AND ABOUT 2.5 M (8.2 FT) LOWER THAN THE CENTERLINE OF VT ROUTE 14, 11.2 M (36.7 FT) NORTH NORTHEAST OF A 10 CM PINE, 3.9 M (12.8 FT) NORTH OF A GUY ANCHOR, AND 4.7 M (15.4 FT) WEST OF POLE NO 42 AND A FIBERGLASS WITNESS POST.

TRAVERSE TIES

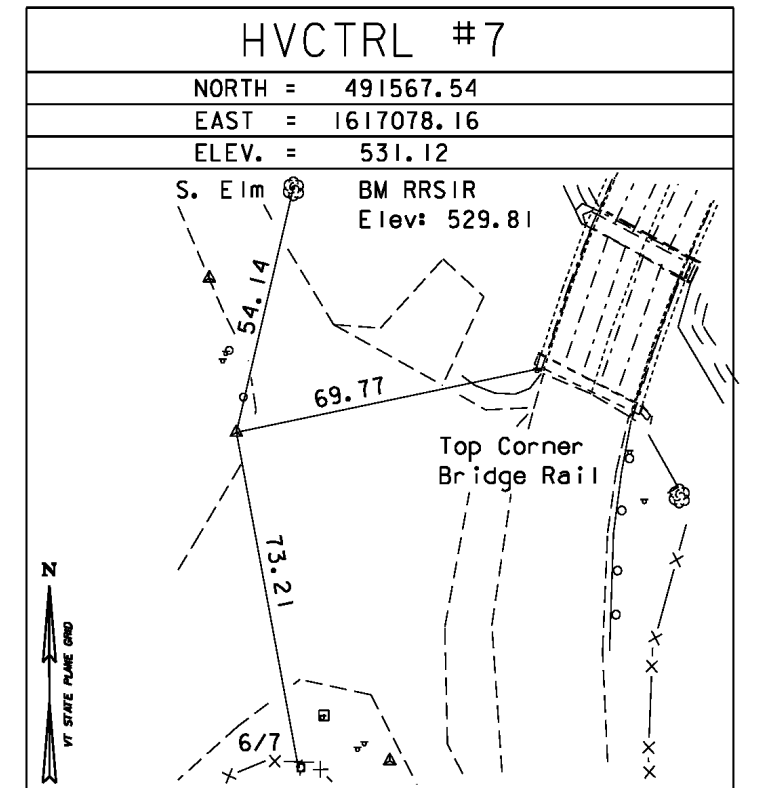
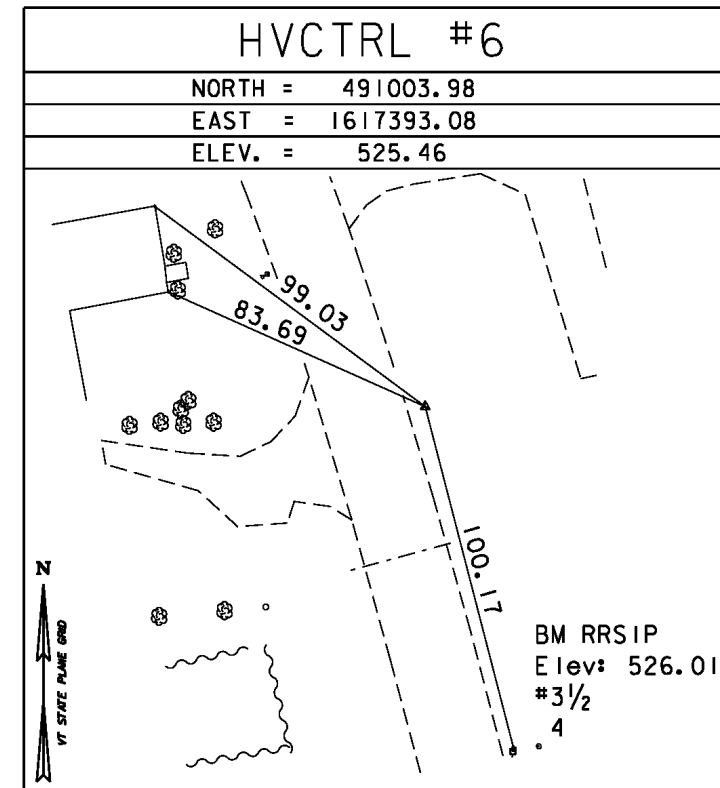
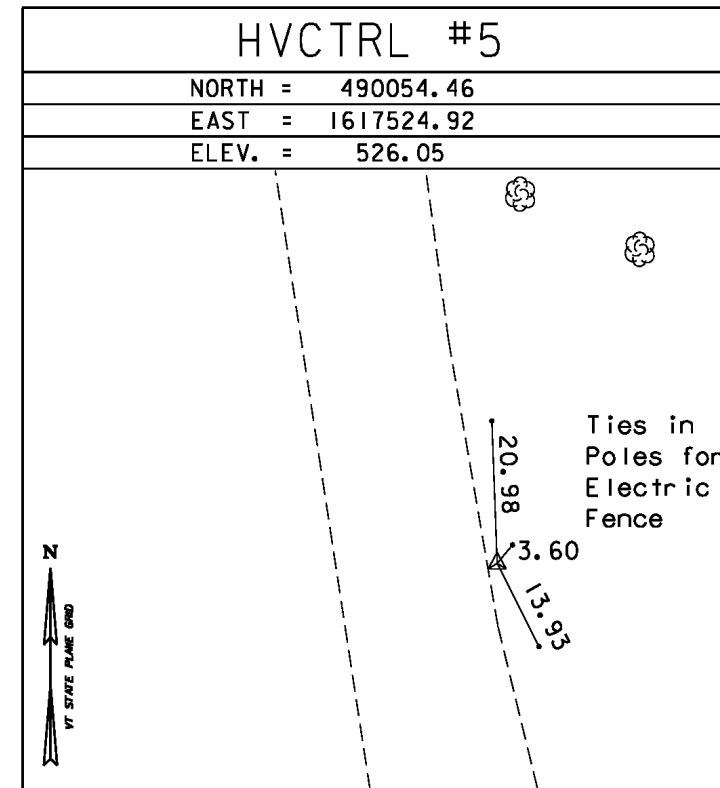
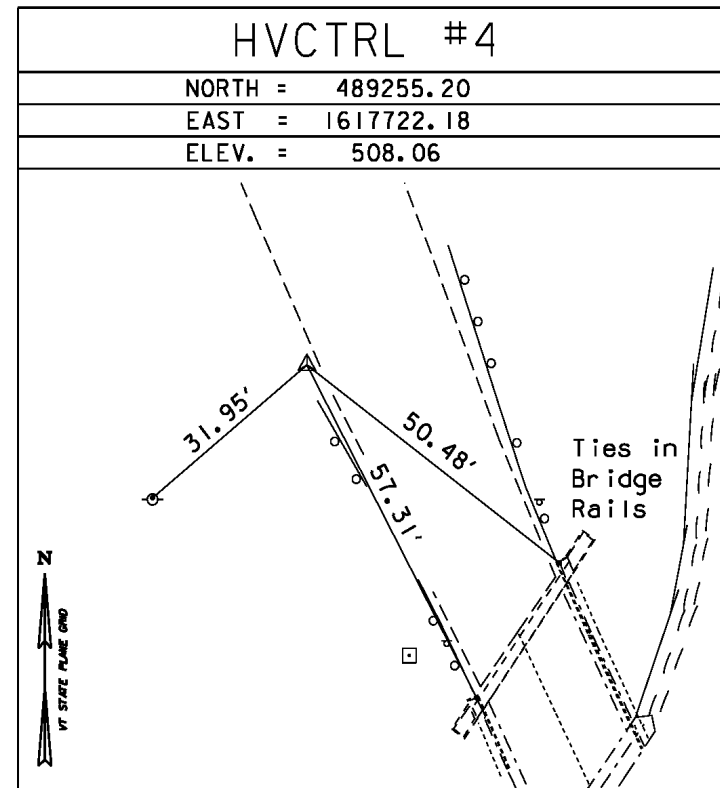
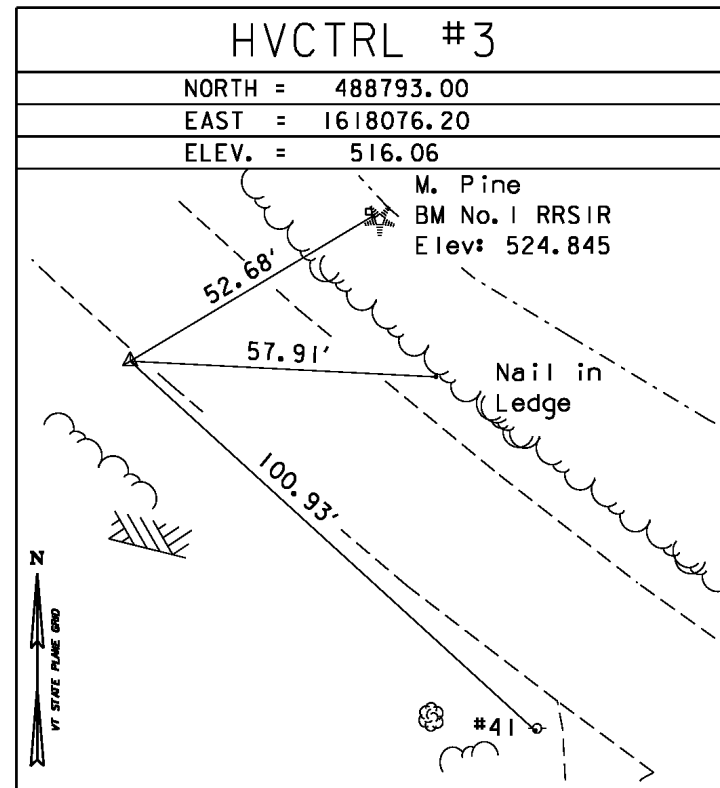

\* MAIN TRAVERSE COMPLETED July 16,2001 Richard Gilman P.C. Paul Winters

TRAVERSE TIES

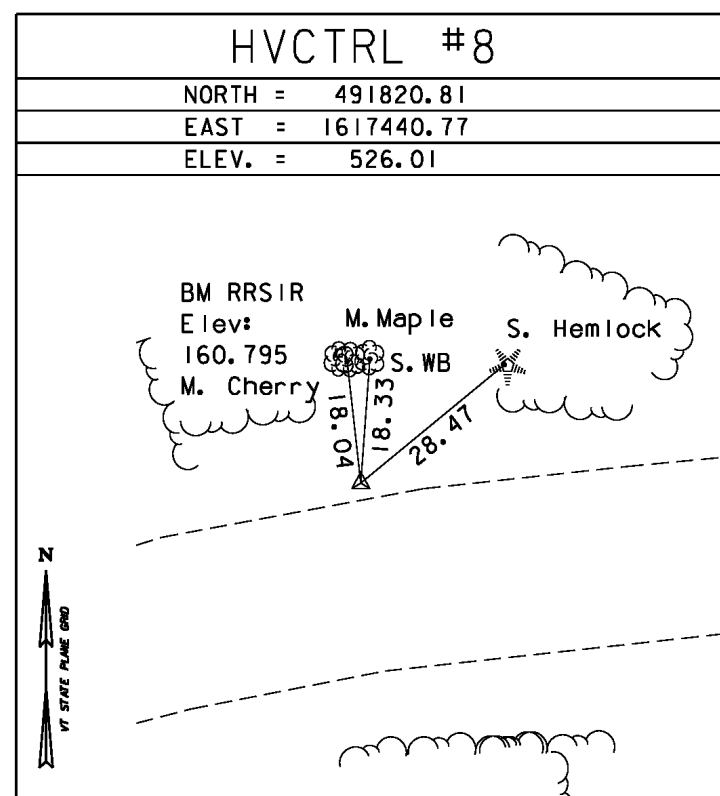

ALIGNMENT TIES

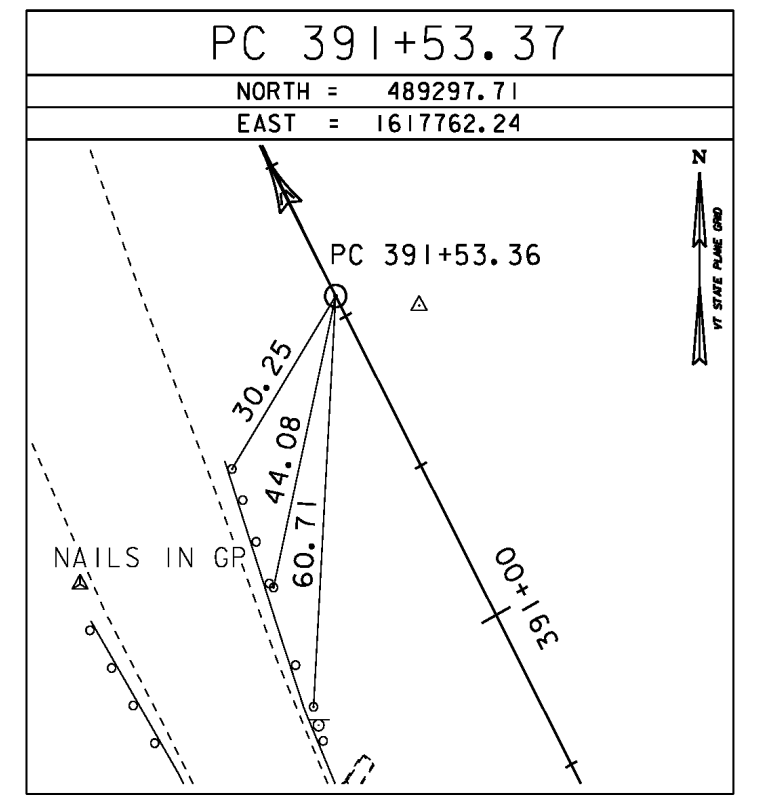
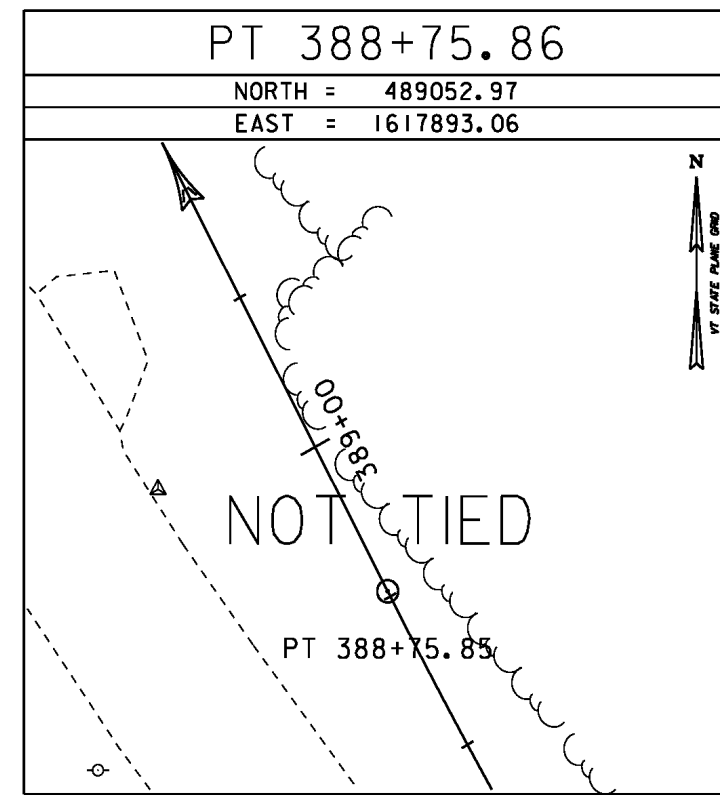
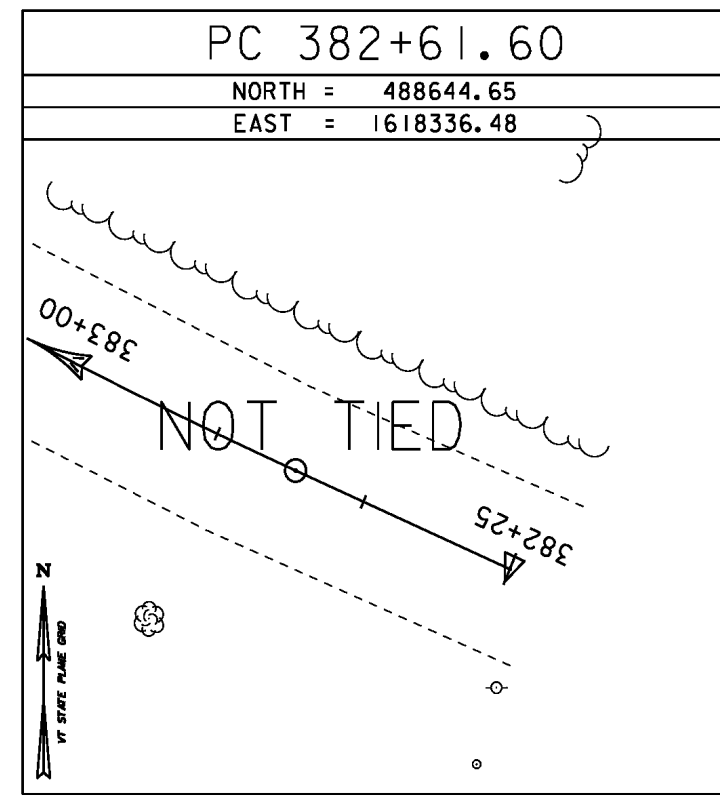
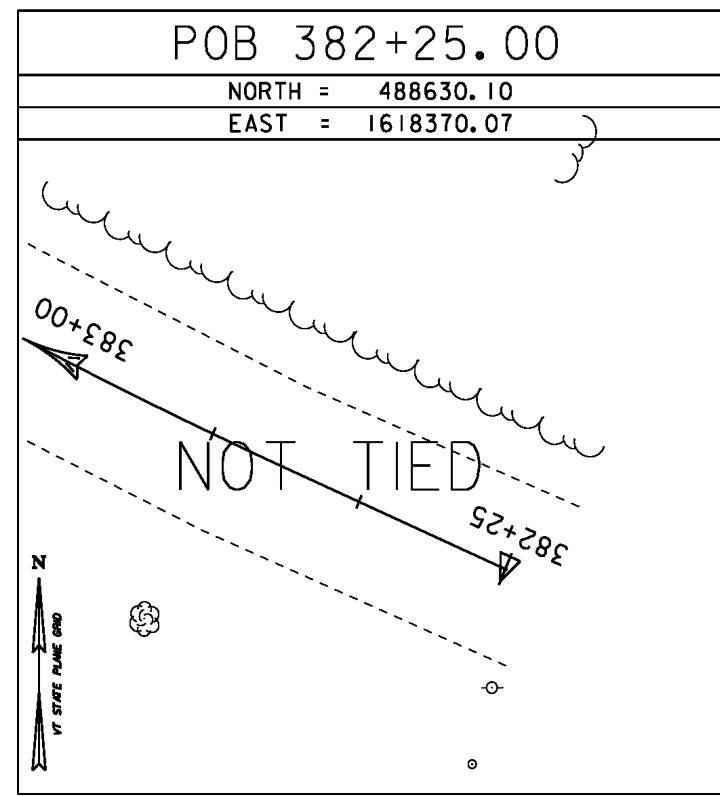

\* Alignment Staked 06/05/06 by R.Gilman P.C. & P. Winters

DATUM	
VERTICAL	NAVD 88
HORIZONTAL	NAD 83 (96)
ADJUSTMENT	Compass

PROJECT NAME:	Royalton
PROJECT NUMBER:	BRS 0147 (13)
FILE NAME:	86e055\survey\86e055t1.dgn
PROJECT LEADER:	C. CARLSON
DESIGNED BY:	D. PETERSON
BRIDGE 27	TIE SHEET (1)
PLOT DATE:	12-APR-2017
DRAWN BY:	R. Bullock
CHECKED BY:	C. CARLSON
ROW SHEET	19 OF 38