

**SEEDING FORMULA
RURAL AREAS**

| % WT. | LBS./A. | NAME | PUR % | GERM % |
|-------|---------|---------------------|-------|--------|
| 37.5 | 22.5 | CREeping RED FESCUE | 98 | 85 |
| 37.5 | 22.5 | TALL FESCUE | 95 | 90 |
| 5.0 | 3.0 | RED TOP | 95 | 90 |
| 15.0 | 9.0 | BIRDFOOT TREFOIL | 98 | 85 |
| 5.0 | 3.0 | ANNUAL RYEGRASS | 95 | 85 |
| 100.0 | 60.0 | | | |

GENERAL NOTES

SEED MIXTURE: SHALL NOT HAVE A WEED CONTENT EXCEEDING 0.40% BY WEIGHT AND SHALL BE FREE OF ALL NOXIOUS SEED.
 SEED: TO BE APPLIED PER SEEDING FORMULAS OR AS DIRECTED BY THE ENGINEER.
 FERTILIZER: FORMULA 10-20-10, TO BE USED WITH SEED, APPLIED AT THE RATE OF 500 LBS./ACRE. (HYDRO SEEDERS MAY USE 19-19-19 FORMULA).
 AGRICULTURAL LIMESTONE: TO BE APPLIED AT THE RATE OF 2 TONS/ACRE, OR AS DIRECTED BY THE ENGINEER.
 HAY MULCH: TO BE PLACED ON EARTH SLOPES AT THE RATE OF 2 TONS/ACRE, OR AS DIRECTED BY THE ENGINEER.
 TOPSOIL: TO BE USED WITH SEED AS INDICATED ON THE PLANS, OR AS DIRECTED BY THE ENGINEER.

- 1 PLACE PDF FENCE TO SHOW LIMITS OF CONSTRUCTION
- 2 PLACE SILT FENCE ALONG CONTOURS
- 3 PLACE CHECK DAMS IN VALLEYS, IF TEMPORARY FILL IS NOT USED FOR CONSTRUCTION
- 4 PLACE GEOTEXTILE OVER ENTIRE AREA WHERE THE SOIL WILL BE DISTURBED UP TO THE TOE OF THE EXISTING ROADWAY FILL
PLACE 6" CRUSHED STONE OVER GEOTEXTILE IN STAGING AREA WHERE THERE IS NO FILL WHEN THE TEMPORARY FILL OR CRUSHED STONE IS REMOVED, REMOVE THE EXPOSED GEOTEXTILE FROM GROUND
- 5 COVER EXPOSED SLOPES, IF TEMPORARY FILL IS USED

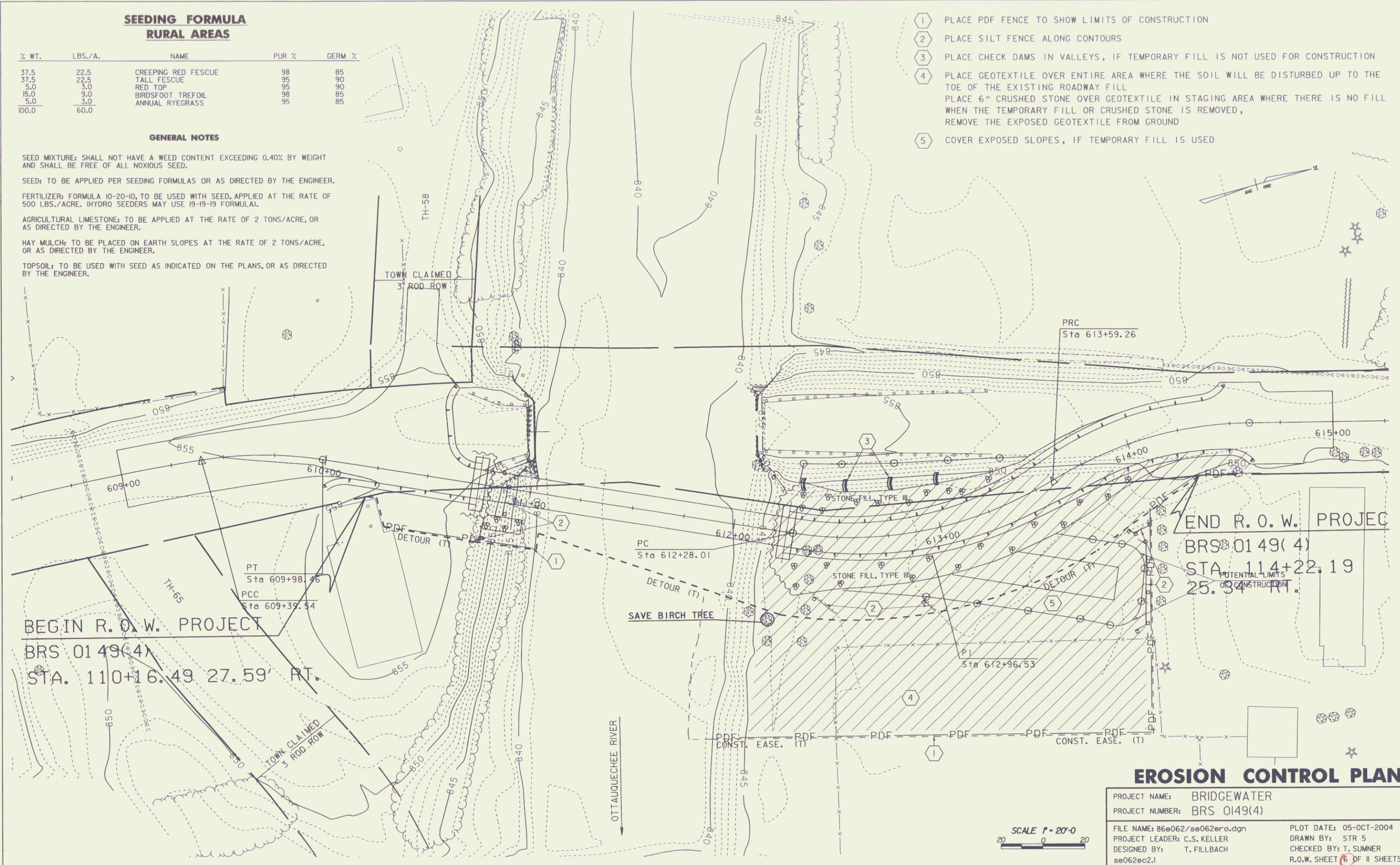

BEGIN R. O. W. PROJECT
 BRS 0149(4)
 STA. 110+16.49 27.59' RT.

END R. O. W. PROJECT
 BRS 0149(4)
 STA. 114+22.19
 25.34' RT.

EROSION CONTROL PLAN

PROJECT NAME: BRIDGEWATER
 PROJECT NUMBER: BRS 0149(4)
 FILE NAME: 86e062/se062ero.dgn
 PROJECT LEADER: C.S. KELLER
 DESIGNED BY: T. FILLBACH
 se062ec2.1
 PLOT DATE: 05-OCT-2004
 DRAWN BY: STR 5
 CHECKED BY: T. SUMNER
 R.O.W. SHEET 6 OF 11 SHEETS

SCALE 1" = 20'-0"