

**REMOVE EXISTING SIDEWALK (COMMON EXCAVATION)**

- 25+00 - 28+66 RT
  - 25+00 - 30+00 LT
- EXISTING DRAINAGE**
- 1 25+23.5 LT - 25+23.5 E
  - EXISTING PIPE - PLUG
  - 2 25+23.5 E - 25+22.5 RT
  - EXISTING DI - REMOVE
  - EXISTING PIPE - PLUG
  - 3 25+22.5 RT - 25+22.5 RT
  - EXISTING DI - REMOVE
  - EXISTING DI - RETAIN
  - 4 25+22.5 RT - 27+69 RT
  - EXISTING PIPE & DI - ABANDON
  - 5 27+69 RT - 29+21 RT
  - EXISTING DI - ABANDON
  - 6 28+15 RT - 27+69 RT
  - EXISTING DI - ABANDON
  - 7 29+41 LT - 29+21 RT
  - EXISTING DI - ABANDON
  - 8 29+41 LT - 29+21 RT
  - EXISTING DI - REMOVE
  - 9 29+41 LT - 29+21 RT
  - EXISTING DI - ABANDON
  - 10 29+41 LT - 29+21 RT
  - EXISTING DI - ABANDON
  - 11 29+41 LT - 29+21 RT
  - EXISTING DI - ABANDON

**RETAINING WALL (BARNES AVE)**  
26+43.5 LT - 29+00

**NEW DRAINAGE**

- 12 24+20 RT - 25+22.4 RT
- NEW 36"x100" CAAP W/D @ 25+22.4 RT
- 13 25+22.4 RT - 25+22.4 RT
- NEW 18"x15" RCP/CPEP (SL)
- 14 25+22.4 RT - 26+70 RT
- NEW 36"x146" CAAP W/D @ 26+70 RT
- 15 26+70 RT - 26+70 RT
- NEW 18"x15" RCP/CPEP (SL)
- 16 26+70 RT - 29+20 RT
- NEW 36"x244" CAAP W/D @ 29+20 RT
- 17 29+20 RT - 29+20 LT
- NEW 18"x17" RCP/CPEP (SL)
- 18 29+20 LT - 29+20 LT
- NEW 18"x15" RCP/CPEP (SL)
- 19 29+20 LT - 29+20 LT
- NEW 18"x52" RCP/CPEP (SL)
- 20 29+20 LT - 29+20 LT
- NEW 18"x52" RCP/CPEP (SL)

**NEW DRAINAGE (CONT.)**

- 21 29+20 RT - 29+50 RT
- NEW 18"x35" RCP/CPEP (SL)
- 22 29+20 RT - 30+70 RT
- NEW 36"x244" CAAP W/D @ 30+70 RT

**CHANGING ELEVATION OF SEWER MANHOLE**

**REHABING DI, CB OR MH CLASS II**  
29+46 LT

**6" UNDERDRAIN**

- 23 28+41.5 LT - 29+01.5 LT
- NEW 6"x260" UNDERDRAIN
- 24 24+24 RT - 25+18 RT
- NEW 8"x94" UNDERDRAIN
- 25 25+00 LT - 26+42 LT
- NEW 8"x148" UNDERDRAIN
- 26 26+74 RT - 29+75 RT
- NEW 8"x30" UNDERDRAIN
- 27 29+35 LT - 30+65 LT
- NEW 8"x230" UNDERDRAIN

**8" UNDERDRAIN CARRIER PIPE**

- 28 25+22 RT - 25+26 RT
- NEW 8"x7" UNDERDRAIN CARRIER PIPE
- 29 26+70 RT - 26+74 RT
- NEW 8"x7" UNDERDRAIN CARRIER PIPE
- 30 29+50 RT - 30+00 RT
- NEW 8"x52" UNDERDRAIN CARRIER PIPE
- 31 29+20 LT - 29+35 LT
- NEW 8"x15" UNDERDRAIN CARRIER PIPE

**STONE FILL, TYPE II**

- 29+18 LT - 30+00 LT
- 29+48 RT - 30+00 RT

**VERTICAL GRANITE CURB**

- 29+81 - 30+00 RT
- 26+15 - 30+00 RT (MEDIAN)

**REMOVING AND RESETTING CURB**

- 25+00 - 29+87 RT
- 25+00 - 28+66 RT
- 25+00 - 26+15 RT (MEDIAN)
- 25+00 - 26+15 LT (MEDIAN)

**REMOVAL OF EXISTING CURB**

**PORTLAND CEMENT CONCRETE SIDEWALK, 5 INCH (MOD.)**  
25+00 - 30+00 LT  
25+00 - 30+00 RT  
25+00 - 30+00 LT

**REMOVING AND RESETTING PROPERTY MARKERS**

- 28+92 LT
- 26+43.5 LT - 29+00 LT (BARNES AVE WALL)

**CONCRETE MEDIAN BARRIER**

25+00 - 30+00 LT

**REMOVAL AND DISPOSAL OF EXISTING GUARDRAIL**

26+45 - 29+27 LT

**ADJUST ELEVATION OF VALVE BOX**

28+83 LT

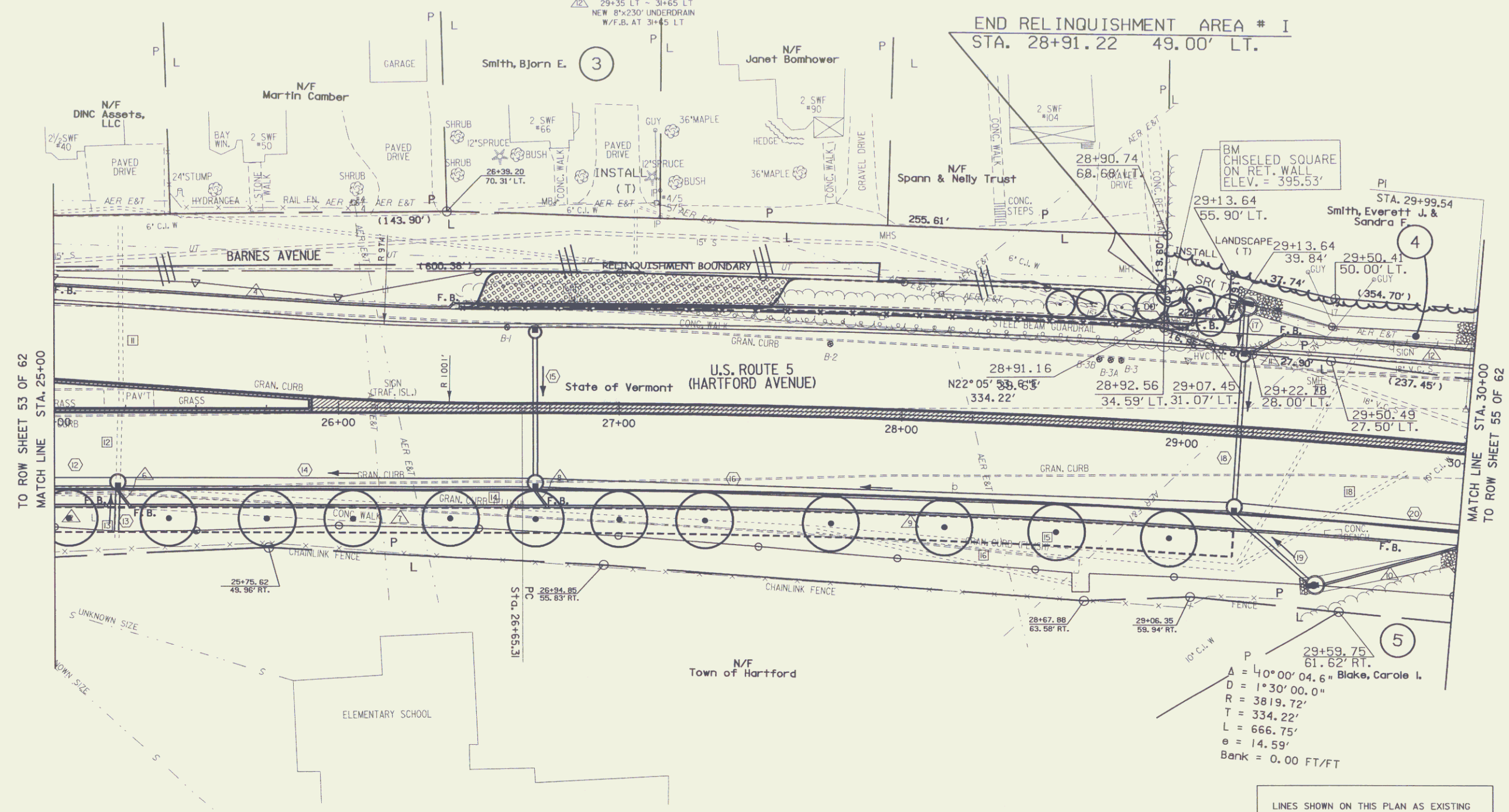

TO ROW SHEET 53 OF 62  
MATCH LINE STA. 25+00

MATCH LINE STA. 30+00  
TO ROW SHEET 55 OF 62

FOR LANDSCAPE DETAIL  
SEE ROW SHEET 37 OF 62

FOR EROSION CONTROL DETAIL  
SEE ROW SHEET 28 OF 62

LINES SHOWN ON THIS PLAN AS EXISTING PROPERTY LINES P/L ARE BELIEVED TO BE ACCURATE BUT SHOULD NOT BE RELIED UPON FOR PURPOSES UNRELATED TO THE STATE OF VERMONT'S ACQUISITION OF LAND AND RIGHTS FOR THIS PROJECT.

**DATUM**  
VERTICAL  
HORIZONTAL N/A

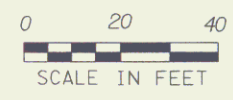

RIGHT-OF-WAY AGENT OF  
PROJECT: FRANK J. MALNATI JR.

PROJECT:  
**HARTFORD**  
DESIGN FILE NAME: z027bdr.dgn  
FARM FILE NAME:  
SURVEYED BY: FANTONI  
SQUAD LEADER: KEN UPMAL  
ROW SHEET 54 OF 62

PROJECT NO.:  
RS 0113(40)  
PLOT DATE: 04-DEC-2006  
SURVEY DATE: 1/87  
DRAWN BY: E. ATKINS  
SHEET 35 OF 239

**ROADWAY LAYOUT SHEET 2**

54