

BOTANICAL NAME	COMMON NAME	SIZE	QUANTITY	SPECIFICATIONS
ACER X FREEMANI 'CELEBRATION'	FREEMAN MAPLE 'CELEBRATION'	2.5'-3' CAL.	2	B&B CLEAR STEM TO 6'
ACER TRUNCATUM	SHANTUNG MAPLE	2'-2.5' CAL.	5	B&B CLEAR STEM TO 6'
GLEDITSIA TRIACANTHOS	HONEY LOCUST 'SHADEMASTER'	2.5'-3' CAL.	6	B&B
SYRINGA RETICULATA	JAPANESE TREE LILAC	1.5'-2' CAL.	5	B&B
ACER TATARICUM	TATARIAN MAPLE	3'-3.5' CAL.	5	B&B CLEAR STEM TO 6'

CLEARING AND GRUBBING (INCLUDING INDIVIDUAL TREES AND STUMPS)

45+12 LT(S)
45+25 LT (M)
45+89 LT (M)
46+46 RT (M)
47+27 RT (L)
47+31 RT (L)
48+71 RT (2) (M)

TEMPORARY FENCE FOR PROTECTION OF EXISTING TREES TO REMAIN
46+07 - 46+74 RT - 89'

TOPSOIL (BACKFILL MIX)

45+40 - 45+95 LT (2' DEEP)
47+98 - 48+38 LT (2' DEEP)
49+36 - 50+00 LT (2' DEEP X 10' WIDE)

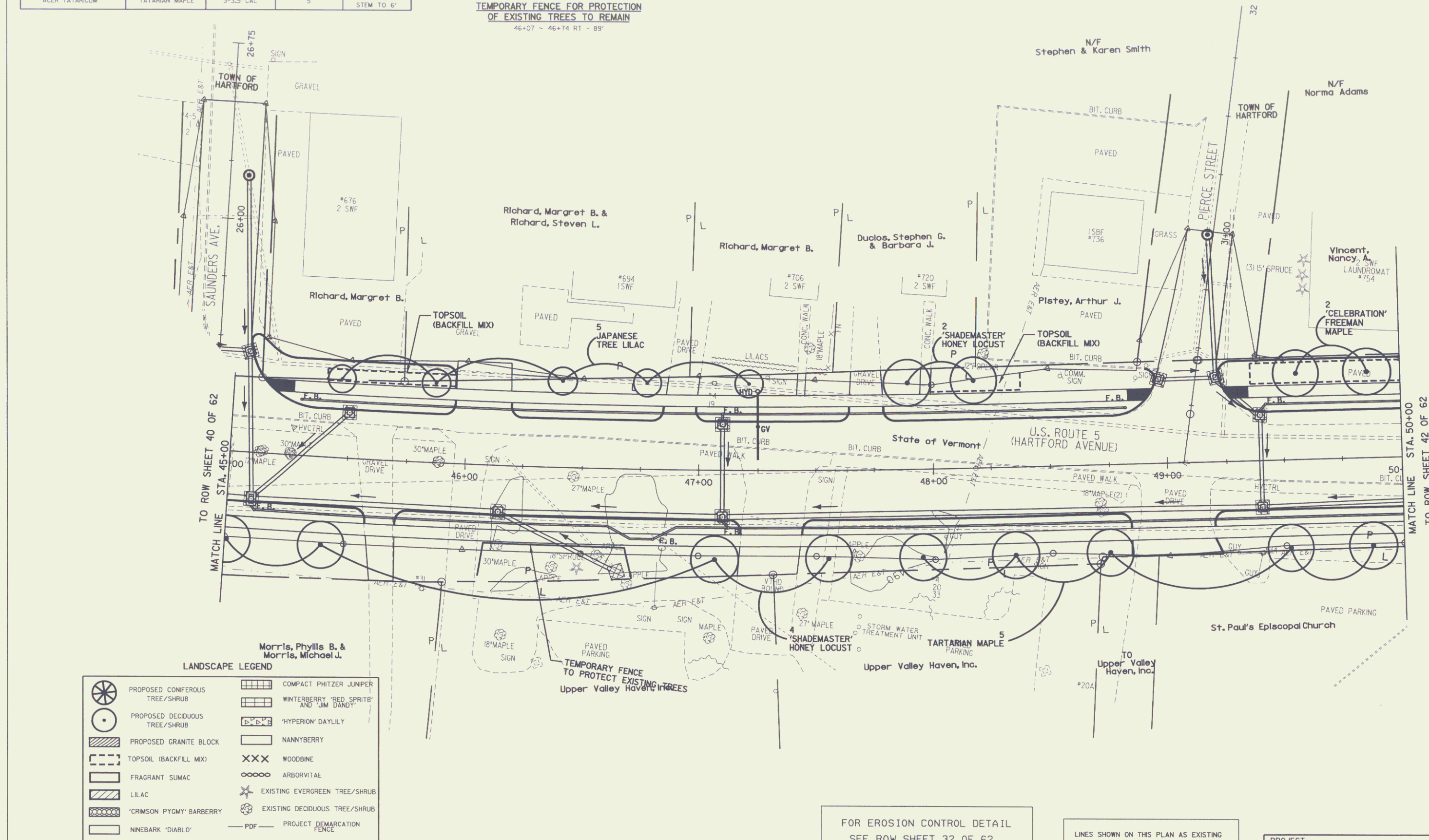

LANDSCAPE LEGEND

	PROPOSED CONIFEROUS TREE/SHRUB		COMPACT PFITZER JUNIPER
	PROPOSED DECIDUOUS TREE/SHRUB		WINTERBERRY 'RED SPRITE' AND 'JIM DANDY'
	PROPOSED GRANITE BLOCK		'HYPERION' DAYLILY
	TOPSOIL (BACKFILL MIX)		NANNYBERRY
	FRAGRANT SUMAC		WOODBINE
	LILAC		ARBORVITAE
	'CRIMSON PYGMY' BARBERRY		EXISTING EVERGREEN TREE/SHRUB
	NINEBARK 'DIABLE'		EXISTING DECIDUOUS TREE/SHRUB
			PROJECT DEMARCATION FENCE

DATUM
VERTICAL: NAD 1929
HORIZONTAL: N/A

NOTES:
1.) UNLESS OTHERWISE NOTED, THE SEEDING FORMULA FOR URBAN AREAS SHALL BE USED.
2.) REFER TO LANDSCAPING DETAIL SHEETS FOR SEEDING FORMULAS AND PLANTING DETAILS.

0 20 40
SCALE IN FEET

FOR EROSION CONTROL DETAIL
SEE ROW SHEET 32 OF 62

RIGHT-OF-WAY AGENT OF
PROJECT: FRANK J. MALNATI JR.

LINES SHOWN ON THIS PLAN AS EXISTING PROPERTY LINES P/L ARE BELIEVED TO BE ACCURATE BUT SHOULD NOT BE RELIED UPON FOR PURPOSES UNRELATED TO THE STATE OF VERMONT'S ACQUISITION OF LAND AND RIGHTS FOR THIS PROJECT.

PROJECT: HARTFORD	PROJECT NO.: RS 0113(40)
DESIGN FILE NAME: z027bdr.dgn	PLOT DATE: 13-JUL-2006
IPARM FILE NAME:	SURVEY DATE: 1/87
SURVEYED BY: FANTONI	DRAWN BY: E. ATKINS
SQUAD LEADER: KEN UPMAL	ROW SHEET (41) OF 62

LANDSCAPING LAYOUT SHEET 6