

**STONE FILL TYPE III**  
 6x10LB 4FT WIDE X 10FT LONG  
**SNOW FENCE (MOD. - PDF)**  
 60+00 LT ~ 61+32 LT

**DROP INLET PROTECTION**  
**AREAS SUBJECT TO TRAFFIC**  
**GEOTEXTILE FABRIC FOR FILTERS**  
 PROP. DI 60+91.7 RT (8 S.F. INLET PROTECTION)

**GEOTEXTILE FOR SILT FENCE**  
 60+00 LT ~ 61+29 LT

**SEED**  
 60+00 ~ 61+25 RT  
 60+00 ~ 61+25 LT

**SEED ~ WINTER RYE**  
 60+00 ~ 61+25 RT  
 60+00 ~ 61+25 LT

**HAY MULCH**  
 60+00 ~ 61+25 RT  
 60+00 ~ 61+25 LT

**HAYBALES FOR EROSION CONTROL**  
 60+00 ~ 61+30 LT = 34 EACH  
 61+02 LT = 3 EACH

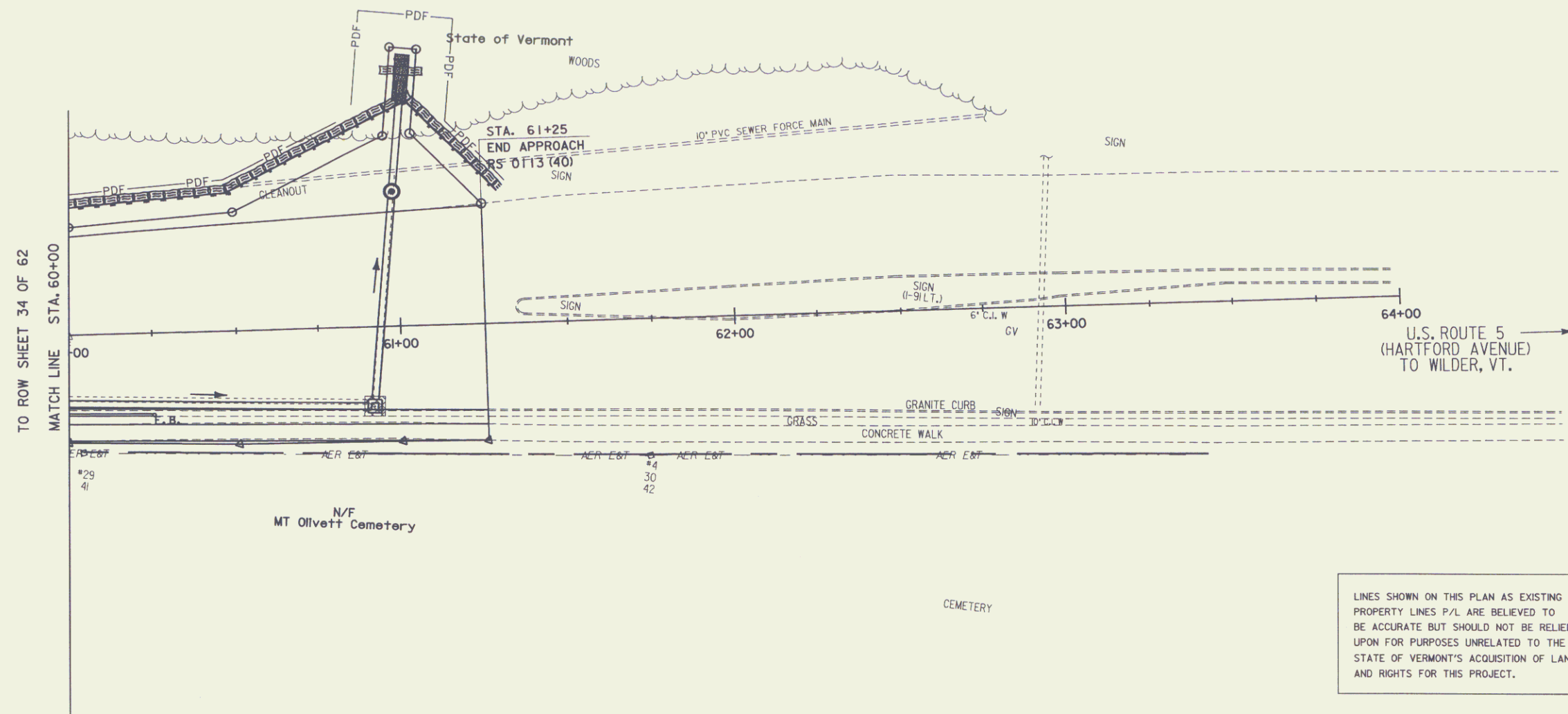

RIGHT-OF-WAY AGENT OF  
 PROJECT: FRANK J. MALNATI JR.

LINES SHOWN ON THIS PLAN AS EXISTING  
 PROPERTY LINES P/L ARE BELIEVED TO  
 BE ACCURATE BUT SHOULD NOT BE RELIED  
 UPON FOR PURPOSES UNRELATED TO THE  
 STATE OF VERMONT'S ACQUISITION OF LAND  
 AND RIGHTS FOR THIS PROJECT.

FOR LANDSCAPE DETAIL  
 SEE ROW SHEET 44 OF 62



**DATUM**  
 VERTICAL NGVD 1929  
 HORIZONTAL N/A

PROJECT: <b>HARTFORD</b>	PROJECT NO.: RS 0113(40)
DESIGN FILE NAME: ****FILENAME*** IPARM FILE NAME: SURVEYED BY: FANTONI SQUAD LEADER: KEN UPMAL	PLOT DATE: 14-JUL-2006 SURVEY DATE: 1/87 DRAWN BY: E. ATKINS ROW SHEET 35 OF 62

**EROSION CONTROL LAYOUT SHEET 9**