

**SNOW FENCE (MOD.- PDF)**  
50+72 RT (HEWITT ST) - 60+00 LT (HARTFORD AVE)

**GEOTEXTILE FOR SILT FENCE**  
50+75 RT (HEWITT ST) - 60+00 LT

**HAYBALES FOR EROSION CONTROL**  
50+80 LT (HEWITT ST) - 6 EACH  
50+75 RT (HEWITT ST) - 60+00 LT - 38 EACH

**DROP INLET PROTECTION**

**AREAS SUBJECT TO TRAFFIC**

**GEOTEXTILE FABRIC FOR FILTERS**  
PROP. D155+02 LT (8 S.F. INLET PROTECTION)  
PROP. D156+00 RT (8 S.F. INLET PROTECTION)  
PROP. D156+00 LT (8 S.F. INLET PROTECTION)  
PROP. D156+77.66 RT (8 S.F. INLET PROTECTION)  
PROP. D156+77.66 LT (8 S.F. INLET PROTECTION)  
PROP. D158+40 RT (8 S.F. INLET PROTECTION)  
PROP. D145+34.83 RT (ADVENT LN) (8 S.F. INLET PROTECTION)  
PROP. D145+37.25 LT (ADVENT LN) (8 S.F. INLET PROTECTION)  
PROP. D158+65 LT (8 S.F. INLET PROTECTION)

**SEED**

55+00 - 60+00 RT  
55+00 - 60+00 LT

**SEED - WINTER RYE**

55+00 - 60+00 RT  
55+00 - 60+00 LT

**HAY MULCH**

55+00 - 60+00 RT  
55+00 - 60+00 LT

RIGHT-OF-WAY AGENT OF  
PROJECT: FRANK J. MALNATI JR.

**DATUM**  
VERTICAL: NGVD 1929  
HORIZONTAL: N/A

PROJECT: <b>HARTFORD</b>	PROJECT NO.: RS 0113(40)
DESIGN FILE NAME: ***** IPARM FILE NAME: ***** SURVEYED BY: FANTONI SQUAD LEADER: KEN UPMAL	PLOT DATE: 14-JUL-2006 SURVEY DATE: 1/87 DRAWN BY: E. ATKINS ROW SHEET 34 OF 62

**EROSION CONTROL LAYOUT SHEET 8**

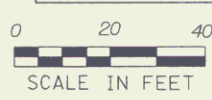
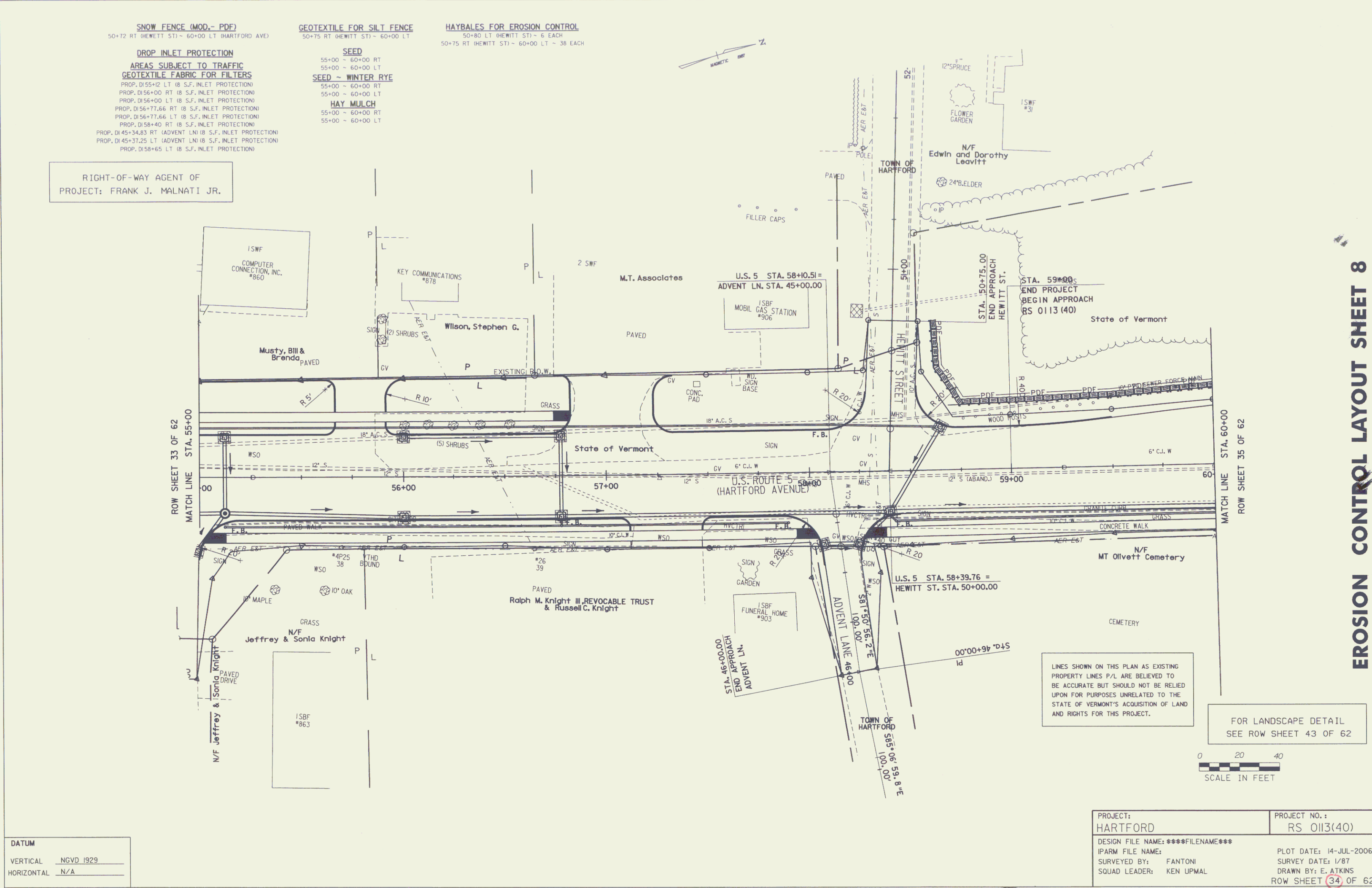

LINES SHOWN ON THIS PLAN AS EXISTING PROPERTY LINES P/L ARE BELIEVED TO BE ACCURATE BUT SHOULD NOT BE RELIED UPON FOR PURPOSES UNRELATED TO THE STATE OF VERMONT'S ACQUISITION OF LAND AND RIGHTS FOR THIS PROJECT.

FOR LANDSCAPE DETAIL  
SEE ROW SHEET 43 OF 62