

CHAIN-LINK FENCE, 4 FEET
(MOD. - PDF)
30+00 - 35+00 RT

SNOW FENCE (MOD. - PDF)
30+00 - 35+00 LT

DROP INLET PROTECTION
AREAS SUBJECT TO TRAFFIC
GEOTEXTILE FABRIC FOR FILTERS
PROP. DI 3+70 RT (8 S.F. INLET PROTECTION)
PROP. DI 3+70 LT (8 S.F. INLET PROTECTION)
PROP. DI 3+20 RT (8 S.F. INLET PROTECTION)
PROP. DI 3+20 LT (8 S.F. INLET PROTECTION)

FOR USE IN DITCHES
PROP. DI 3+70 RT (8 S.F. INLET PROTECTION)
PROP. DI 3+70 LT (8 S.F. INLET PROTECTION)
PROP. DI 3+20 RT (8 S.F. INLET PROTECTION)
PROP. DI 3+20 LT (8 S.F. INLET PROTECTION)

SEED
30+00 - 35+00 RT
30+00 - 35+00 LT

HAY MULCH
30+00 - 35+00 RT
30+00 - 35+00 LT

SEED - WINTER RYE
30+00 - 35+00 RT
30+00 - 35+00 LT

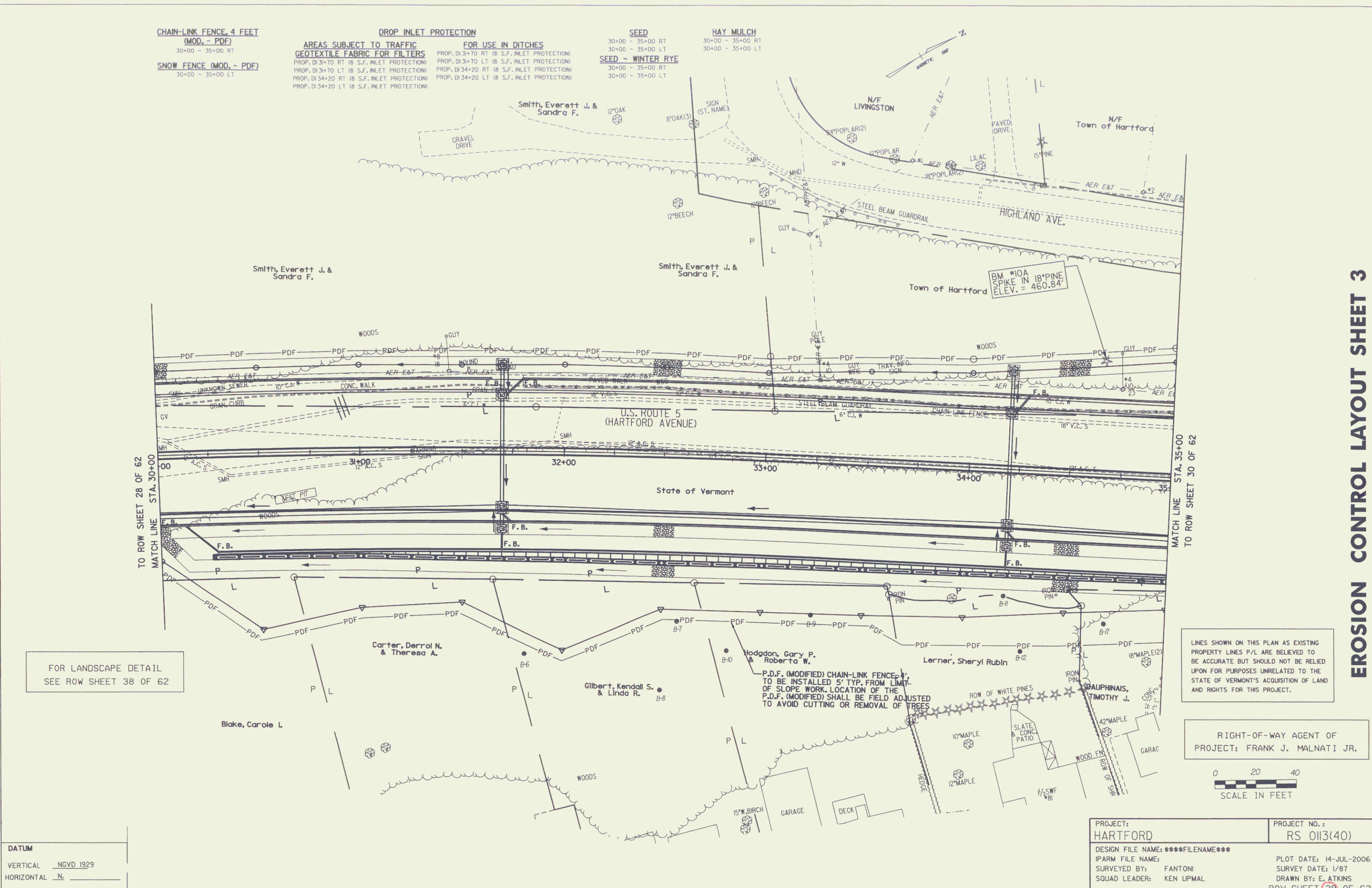

FOR LANDSCAPE DETAIL
SEE ROW SHEET 38 OF 62

LINES SHOWN ON THIS PLAN AS EXISTING
PROPERTY LINES P/L ARE BELIEVED TO
BE ACCURATE BUT SHOULD NOT BE RELIED
UPON FOR PURPOSES UNRELATED TO THE
STATE OF VERMONT'S ACQUISITION OF LAND
AND RIGHTS FOR THIS PROJECT.

RIGHT-OF-WAY AGENT OF
PROJECT: FRANK J. MALNATI JR.



DATUM
VERTICAL NGVD 1929
HORIZONTAL N

PROJECT: HARTFORD	PROJECT NO.: RS 0113(40)
DESIGN FILE NAME: ****FILENAME***	PLOT DATE: 14-JUL-2006
IPARM FILE NAME:	SURVEY DATE: 1/87
SURVEYED BY: FANTONI	DRAWN BY: E. ATKINS
SQUAD LEADER: KEN UPMAL	ROW SHEET 29 OF 62

EROSION CONTROL LAYOUT SHEET 3